

IMPORTANT!
Do not set anchor rods with the Approval drawings.
Metal Building Provider will not be responsible for the location of the anchor rods on the Approval drawings.

The Engineer whose seal and signature appear on these documents represent the Metal Building Provider, and is not the Engineer of Record for the overall project. The Engineer's responsibility is limited to material designed and manufactured by the Metal Building Provider, and excludes parts such as doors, windows, foundation design, and erection of the building.

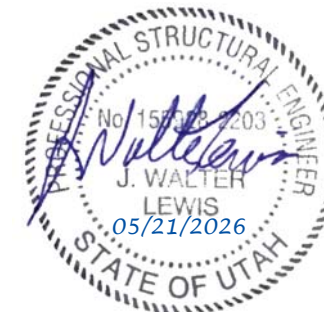

DRAWING STATUS

FOR APPROVAL:
These drawings, being for approval, are by definition not final and are for conceptual representation only. Their purpose is to confirm the proper interpretation of the project documents. Only drawings issued "For Erector Installation" can be considered complete.

FOR CONSTRUCTION PERMIT:
These drawings, being for permit, are by definition not final. Only drawings issued "For Erector Installation" can be considered complete.

FOR ERECTOR INSTALLATION:
Final drawings for construction.

WHIRLWIND STEEL BUILDINGS

P.O. BOX 75280 PH: 800-324-9992
HOUSTON, TX 77234 FAX: 832-553-4600

© 2005 Whirlwind Steel Buildings Inc.
All rights reserved

REV	DATE	DESCRIPTION	BY	CHK	DESC:	BLDG. SIZE:
0	05/13/2026	For Anchor Bolts	KLH	JRH	ANCHOR BOLT PLAN	150'-0" x 100'-8" x 26'-0"
1	05/20/2026	For Erector Installation	KLH	JRH	CUSTOMER: TUFFLI COMPANY, INC.	LOCATION: Torrance, CA 90504
					REFERENCE: 150x100-8x26	
					JOB SITE: SPANISH FORK, UT 84660	COUNTY: UTAH
					DWN: CHK: DATE: ENG: JOB NO: DWG NO: ISSUE:	
					KLH JRH 05/07/2026 MVK 15773-39868 F1 1	

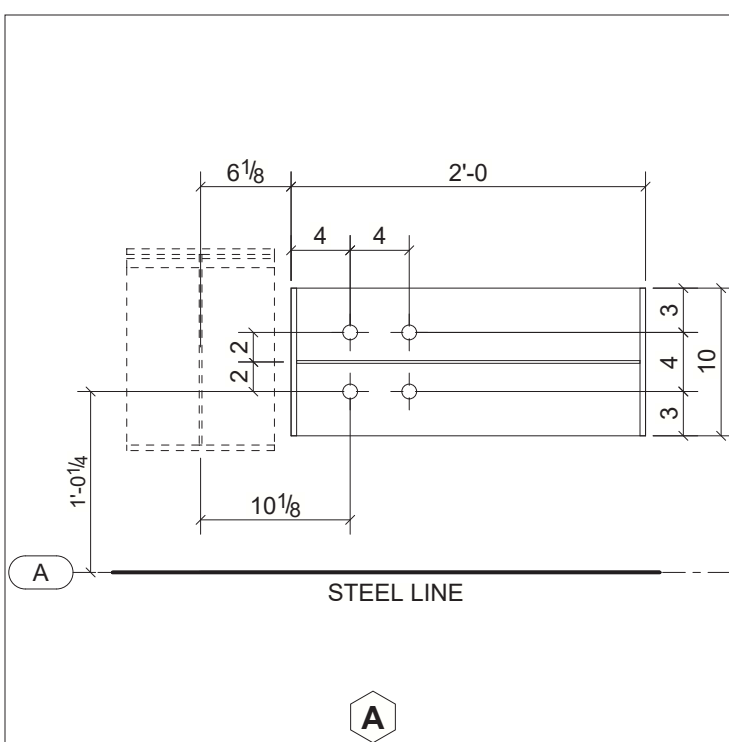

5/8 PLATE WITH 1" DIA. F1554 ANCHOR ROD
3 1/2" PROJECTION
AT FINISHED FLOOR

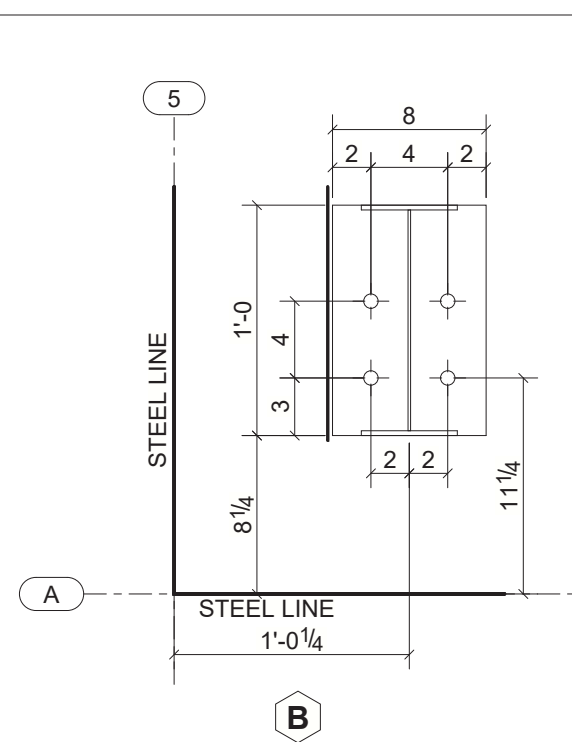

3/8 PLATE WITH 3/4 DIA. F1554 ANCHOR ROD
3" PROJECTION
AT FINISHED FLOOR

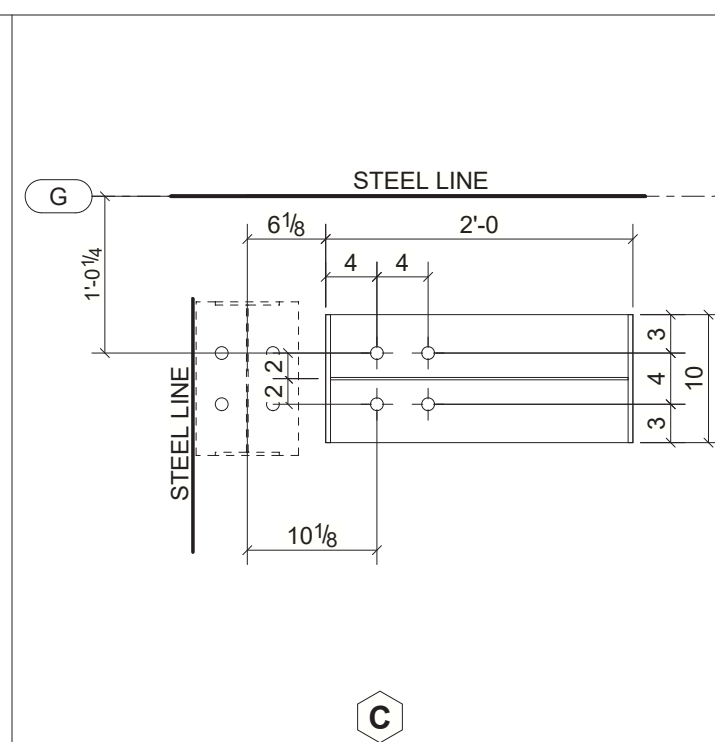

5/8 PLATE WITH 1" DIA. F1554 ANCHOR ROD
3 1/2" PROJECTION
AT FINISHED FLOOR

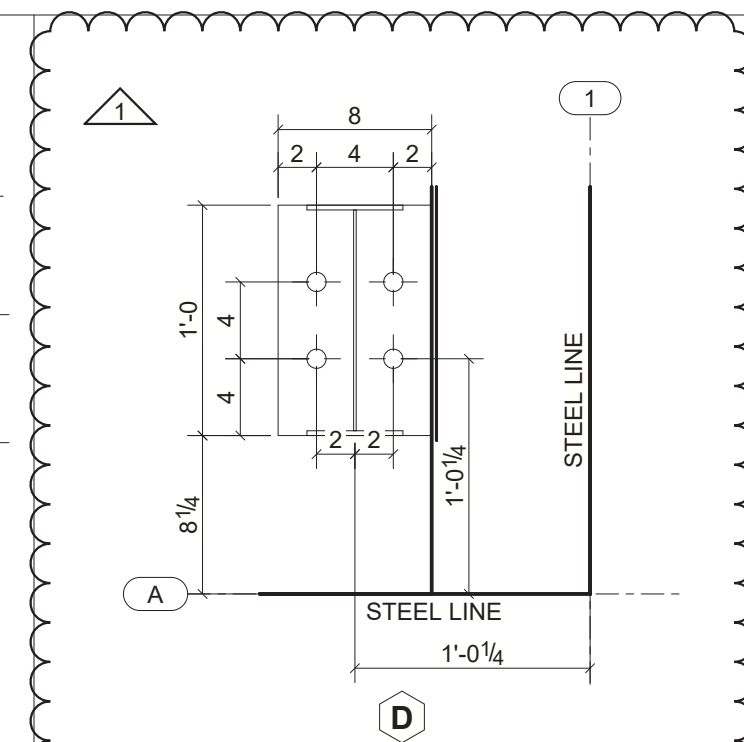

1/2 PLATE WITH 1" DIA. F1554 ANCHOR ROD
3 1/2" PROJECTION
AT FINISHED FLOOR

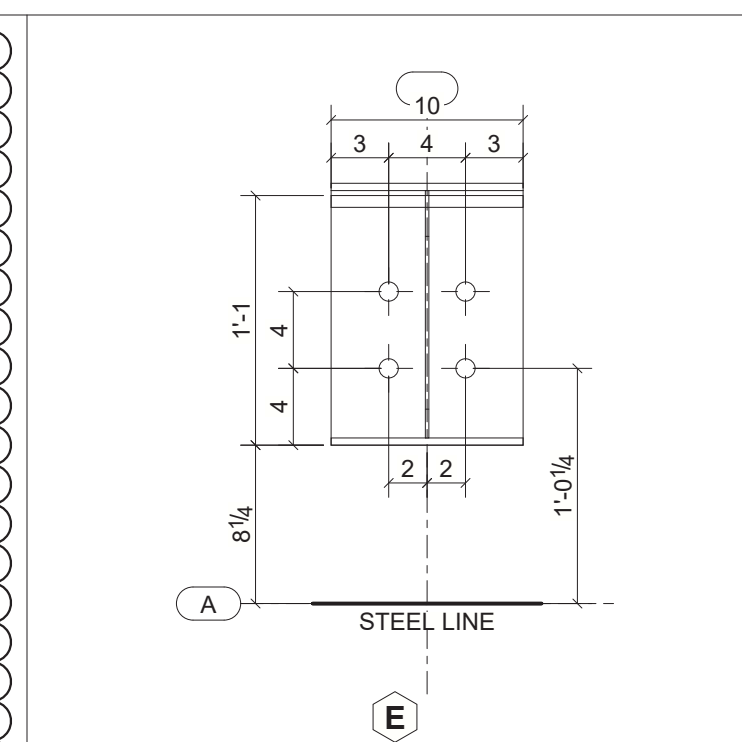

1/2 PLATE WITH 1" DIA. F1554 ANCHOR ROD
3 1/2" PROJECTION
AT FINISHED FLOOR

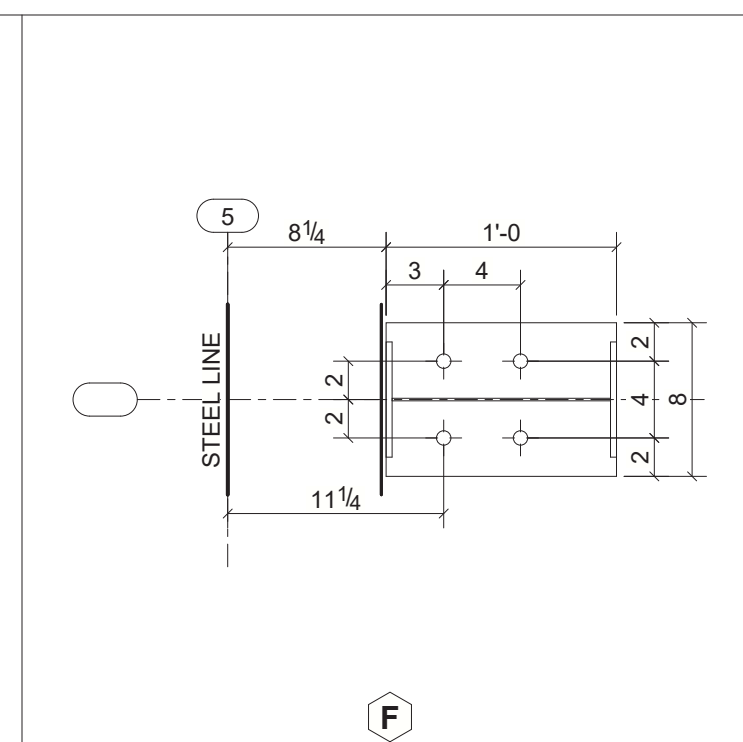

3/8 PLATE WITH 3/4 DIA. F1554 ANCHOR ROD
3" PROJECTION
AT FINISHED FLOOR

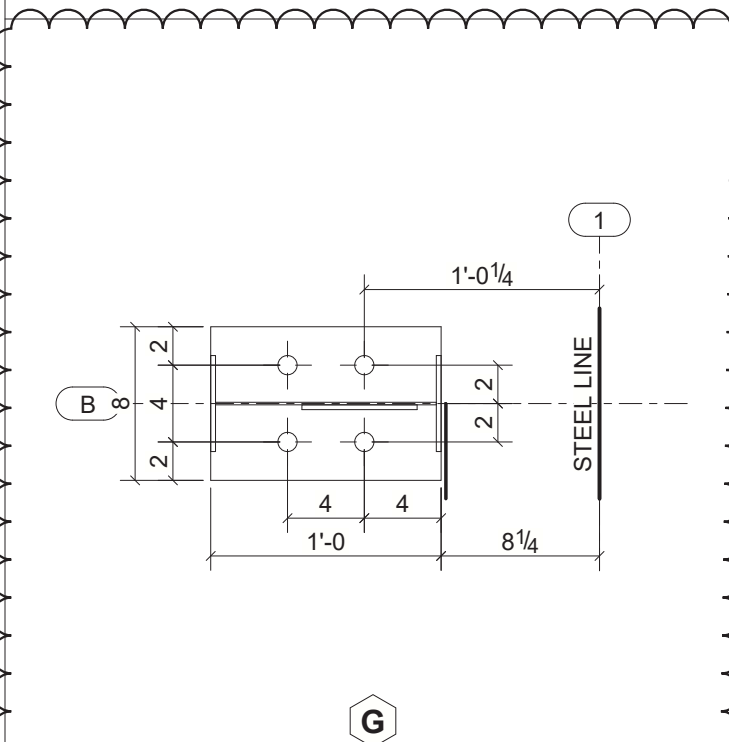

1/2 PLATE WITH 1" DIA. F1554 ANCHOR ROD
3 1/2" PROJECTION
AT FINISHED FLOOR

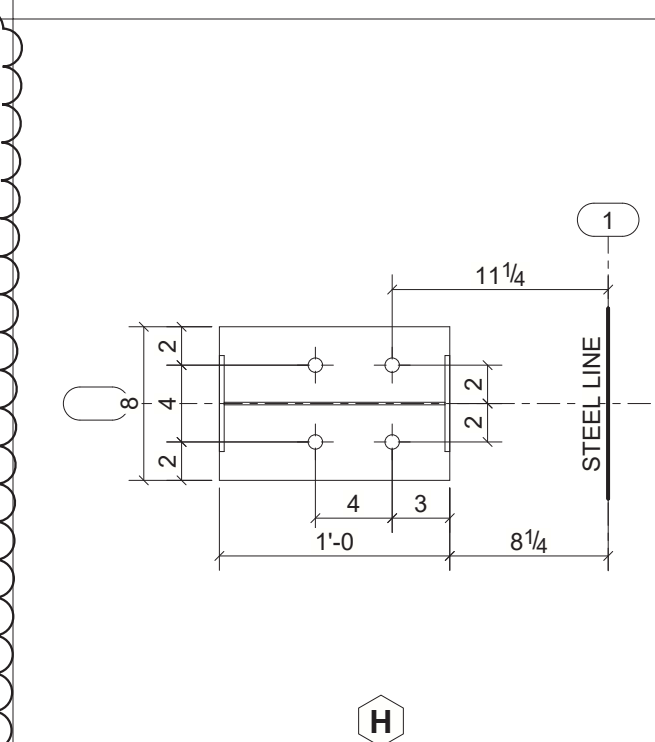

3/8 PLATE WITH 3/4 DIA. F1554 ANCHOR ROD
3" PROJECTION
AT FINISHED FLOOR

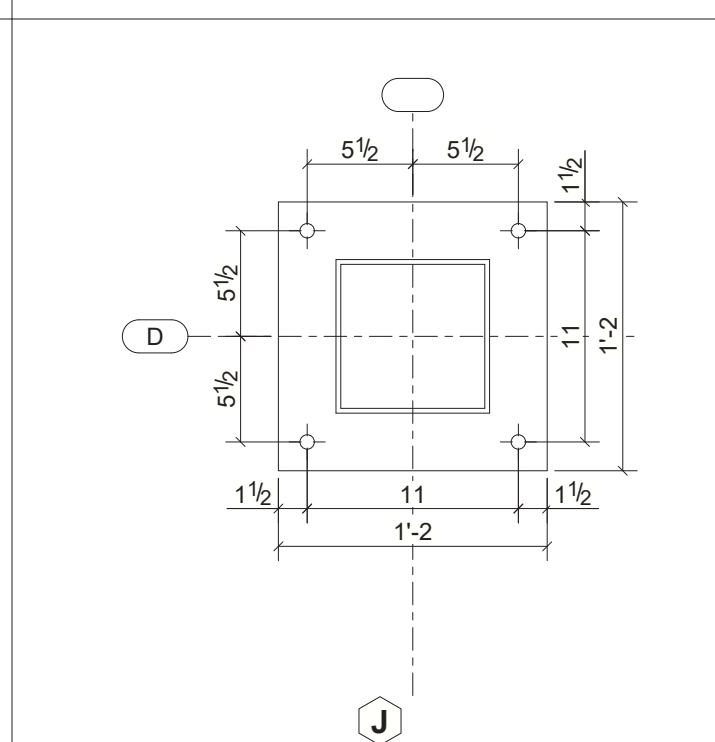

1/2 PLATE WITH 3/4 DIA. F1554 ANCHOR ROD
3" PROJECTION
10" BELOW FINISHED FLOOR

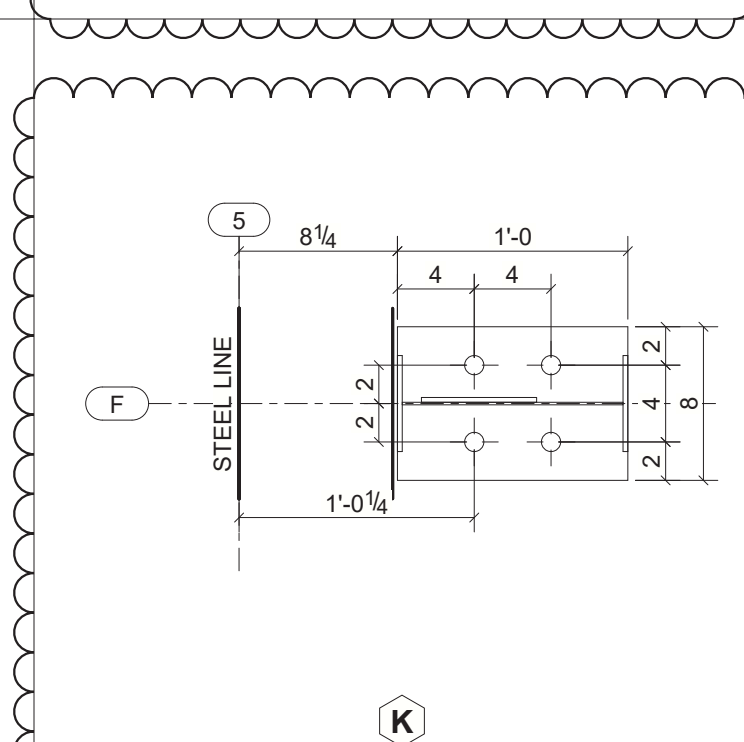

1/2 PLATE WITH 1" DIA. F1554 ANCHOR ROD
3 1/2" PROJECTION
AT FINISHED FLOOR

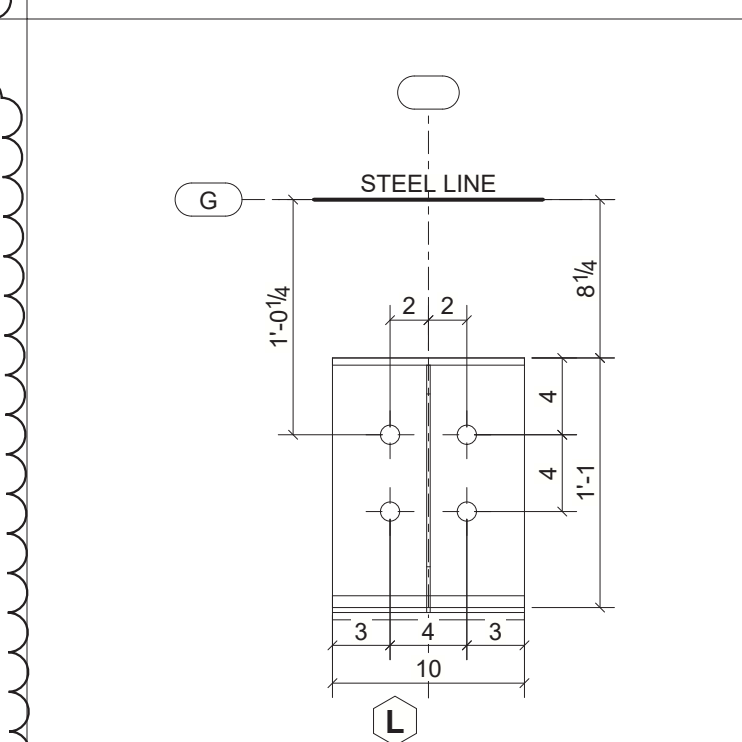

1/2 PLATE WITH 1" DIA. F1554 ANCHOR ROD
3 1/2" PROJECTION
AT FINISHED FLOOR

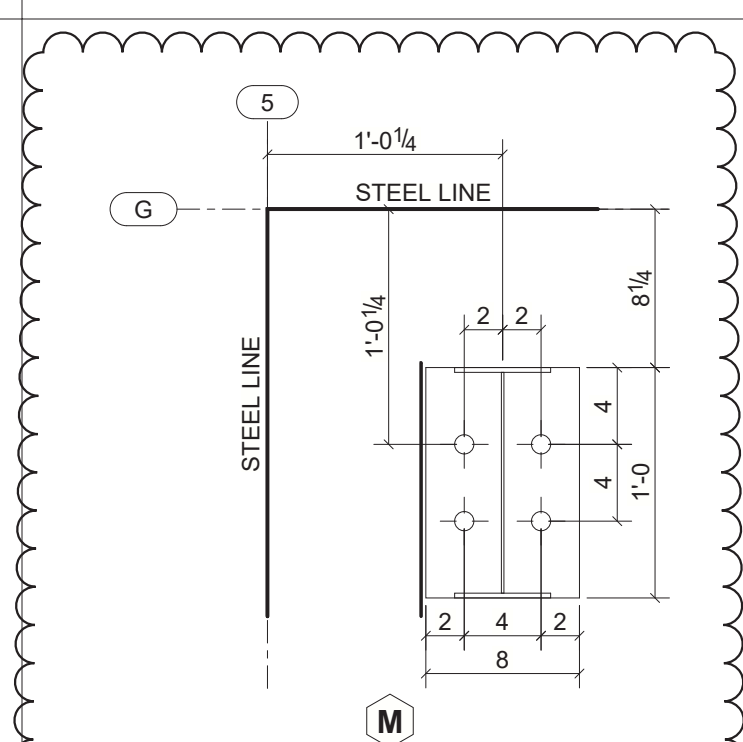

1/2 PLATE WITH 1" DIA. F1554 ANCHOR ROD
3 1/2" PROJECTION
AT FINISHED FLOOR

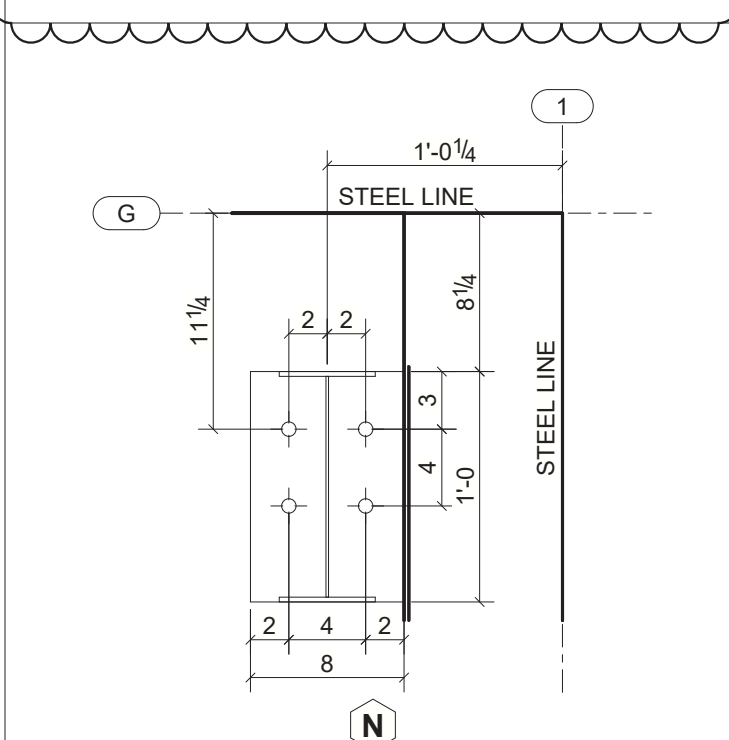

3/8 PLATE WITH 3/4 DIA. F1554 ANCHOR ROD
3" PROJECTION
AT FINISHED FLOOR

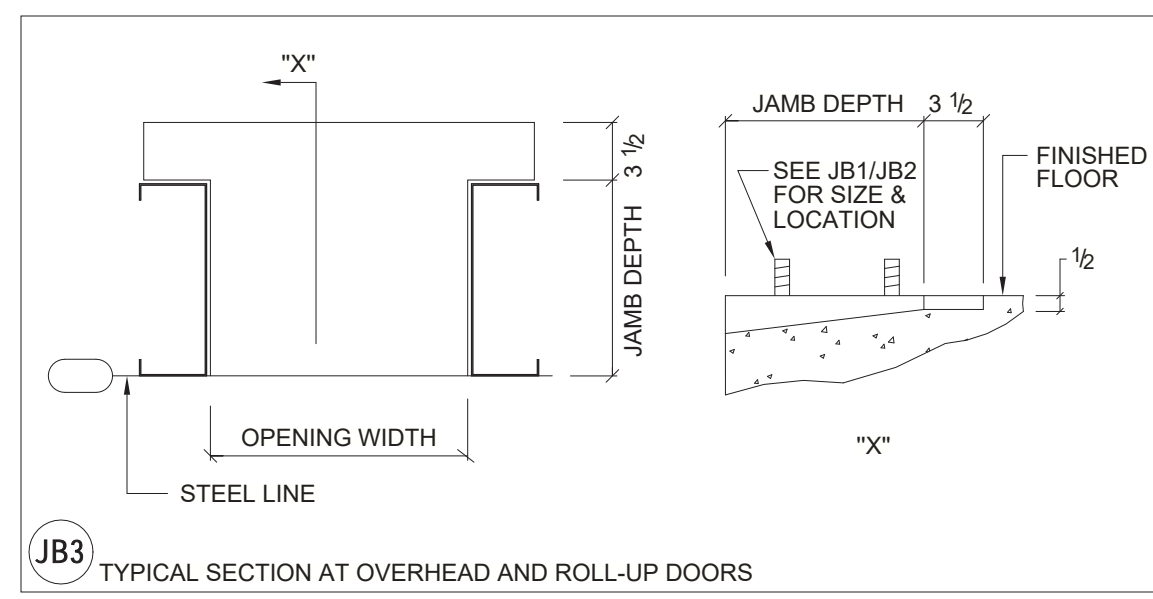
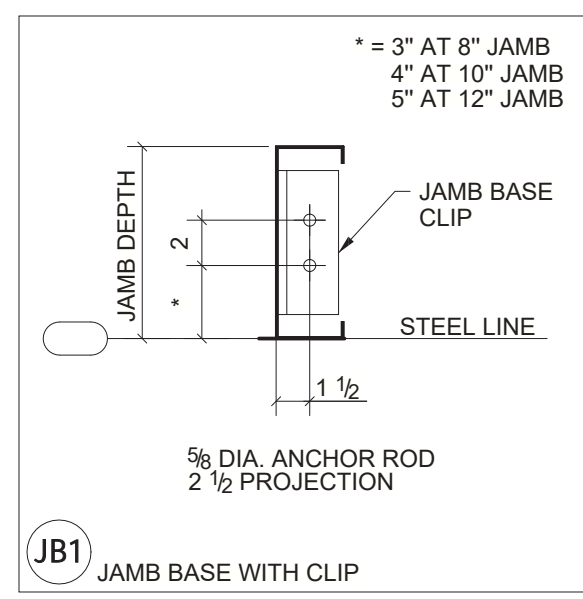
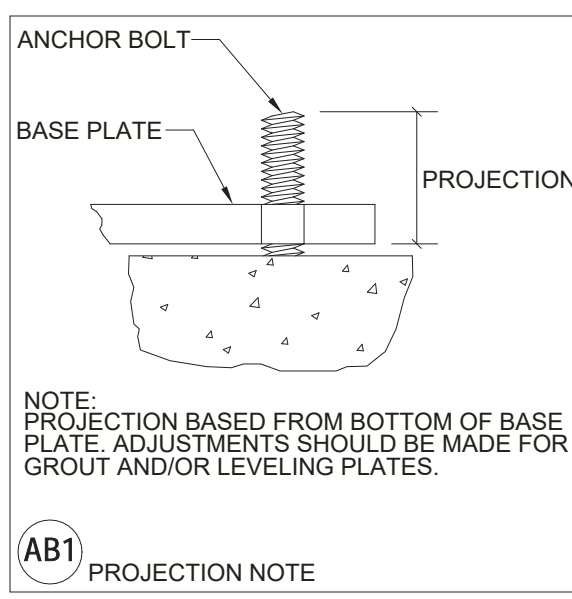

IMPORTANT!
Do not set anchor rods with the Approval drawings.
Metal Building Provider will not be responsible for the location of the anchor rods on the Approval drawings.

The Engineer whose seal and signature appear on these documents represent the Metal Building Provider, and is not the Engineer of Record for the overall project. The Engineer's responsibility is limited to material designed and manufactured by the Metal Building Provider, and excludes parts such as doors, windows, foundation design, and erection of the building.

DRAWING STATUS	
<input type="checkbox"/>	FOR APPROVAL: These drawings, being for approval, are by definition not final and are for conceptual representation only. Their purpose is to confirm the proper interpretation of the project documents. Only drawings issued "For Erector Installation" can be considered complete.
<input type="checkbox"/>	FOR CONSTRUCTION PERMIT: These drawings, being for permit, are by definition not final. Only drawings issued "For Erector Installation" can be considered complete.
<input checked="" type="checkbox"/>	FOR ERECTOR INSTALLATION: Final drawings for construction.

WHIRLWIND STEEL BUILDINGS

P.O. BOX 75280
HOUSTON, TX 77234

PH: 800-324-9992
FAX: 832-553-4600

© 2005 Whirlwind Steel Buildings Inc.
All rights reserved

REV	DATE	DESCRIPTION	BY	CHK	DESC:	BLDG. SIZE:
0	05/13/2026	For Anchor Bolts	KLH	JRH	ANCHOR BOLT DETAILS	150'-0" x 100'-8" x 26'-0"
1	05/20/2026	For Erector Installation	KLH	JRH	CUSTOMER: TUFFLI COMPANY, INC.	LOCATION: Torrance, CA 90504
REFERENCE: 150x100-8x26						COUNTY: UTAH
JOB SITE: SPANISH FORK, UT 84660						DWG NO: ISSUE: F2 1
DWN:	CHK:	DATE:	ENG:	JOB NO:	DWG NO: ISSUE:	
KLH	JRH	05/07/2026	MVK	15773-39868	F2 1	



FRAME LINES: 4 3 2

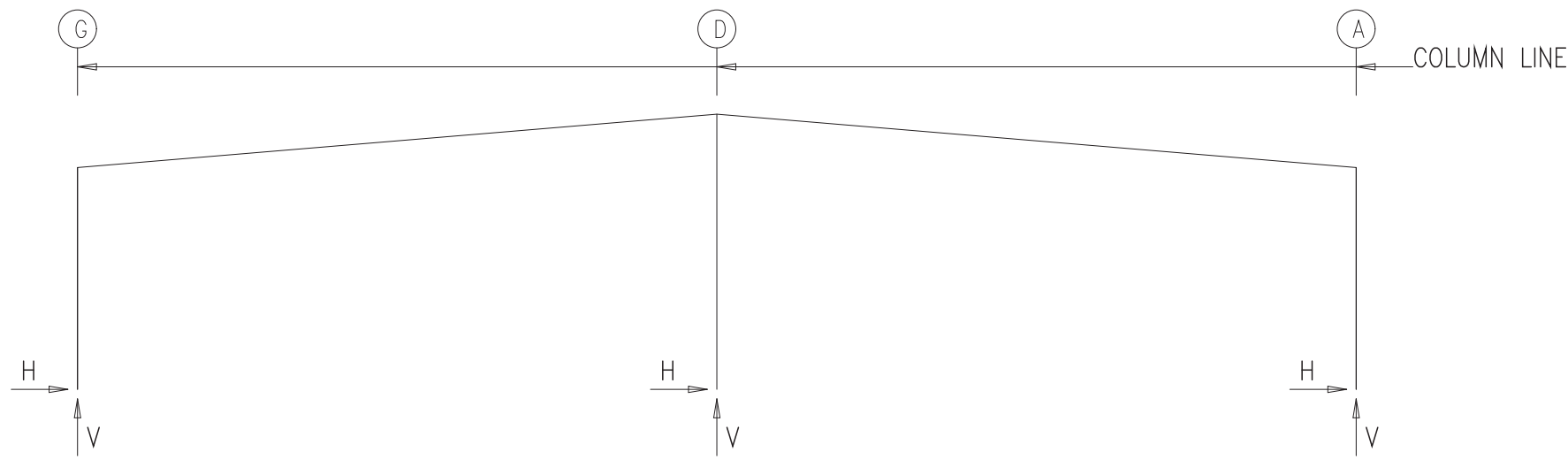

RIGID FRAME: BASIC COLUMN REACTIONS (k)

Frame Line	Column Line	---Dead---		---Collateral---		---Live---		---Snow---		---Wind_Left1---		---Wind_Right1---	
		Horz	Vert	Horz	Vert	Horz	Vert	Horz	Vert	Horz	Vert	Horz	Vert
4*	G	2.2	6.0	2.2	4.7	5.4	11.4	10.9	23.2	-12.0	-19.2	0.0	-10.7
4*	A	-2.2	6.0	-2.2	4.7	-5.4	11.4	-10.9	23.2	0.0	-10.7	12.0	-19.2
4*	D	0.0	9.6	0.0	9.6	0.0	22.9	0.0	46.7	0.0	-27.4	0.0	-27.4

Frame Line	Column Line	---Wind_Left2---		---Wind_Right2---		---Wind_Long1---		---Wind_Long2---		---Seismic_Left---		---Seismic_Right---	
		Horz	Vert	Horz	Vert	Horz	Vert	Horz	Vert	Horz	Vert	Horz	Vert
4*	G	-11.1	-11.2	0.7	-2.7	-2.8	-18.6	-3.9	-12.3	-8.5	-2.7	8.5	2.7
4*	A	-0.8	-2.7	11.1	-11.2	3.9	-12.3	2.8	-18.6	-8.5	2.7	8.5	-2.7
4*	D	0.0	-13.4	0.0	-13.3	0.0	-28.2	0.0	-28.2	0.0	0.0	0.0	0.0

Frame Line	Column Line	---MIN_SNOW---		F1PAT_LL_1---		F1PAT_LL_2---		F1UNB_SL_L---		F1UNB_SL_R---	
		Horz	Vert	Horz	Vert	Horz	Vert	Horz	Vert	Horz	Vert
4*	G	8.9	18.9	2.7	11.4	2.7	-0.1	7.7	25.3	7.8	6.3
4*	A	-8.9	18.9	-2.7	-0.1	-2.7	11.4	-7.8	6.3	-7.7	25.3
4*	D	0.0	38.1	0.0	11.4	0.0	11.4	0.0	41.7	0.0	41.7

4* Frame lines: 4 3 2

RIGID FRAME: MAXIMUM REACTIONS, ANCHOR BOLTS, & BASE PLATES

Frm Line	Col Line	Column_Reactions(k)				Hmin	V	Bolt(in)	Base_Plate(in)			Elev. (in)	
		Load Id	Hmax	V	Vmax				Load Id	H	Vmin		Qty
4*	G	3	15.4	33.9	4	-5.9	-7.9	4	1.000	10.00	13.00	0.500	0.0
		12	12.2	36.0									
4*	A	5	5.9	-7.9	1	-15.4	33.9	4	1.000	10.00	13.00	0.500	0.0
		13	-12.2	36.0	5	5.9	-7.9						
4*	D	7	0.0	-11.1	7	0.0	-11.1	4	0.750	14.00	14.00	0.500	-10.0
		3	0.0	65.9									

4* Frame lines: 4 3 2

PORTAL FRAME REACTIONS

Wall Loc	Col Line	± Reactions				Bolt(in)		Base_Plate(in)		
		Wind(k)	Seismic(k)	Horz	Vert	Qty	Dia	Width	Length	Thick
F_SW A	5	2.9	6.4	6.1	13.4	4	1.000	10.000	24.000	0.625
F_SW A	4	2.9	6.4	6.1	13.4	4	1.000	10.000	24.000	0.625
F_SW A	4	2.9	6.4	6.1	13.4	4	1.000	10.000	24.000	0.625
F_SW A	3	2.9	6.4	6.1	13.4	4	1.000	10.000	24.000	0.625
F_SW A	2	2.9	6.2	6.1	13.0	4	1.000	10.000	24.000	0.625
F_SW A	1	2.9	6.2	6.1	13.0	4	1.000	10.000	24.000	0.625
B_SW G	1	2.9	6.2	6.1	13.0	4	1.000	10.000	24.000	0.625
B_SW G	2	2.9	6.2	6.1	13.0	4	1.000	10.000	24.000	0.625
B_SW G	3	2.9	6.4	6.1	13.4	4	1.000	10.000	24.000	0.625
B_SW G	4	2.9	6.4	6.1	13.4	4	1.000	10.000	24.000	0.625
B_SW G	4	2.9	6.4	6.1	13.4	4	1.000	10.000	24.000	0.625
B_SW G	5	2.9	6.4	6.1	13.4	4	1.000	10.000	24.000	0.625

GENERAL NOTES

- All anchor rods (by others) to be GRADE 36.
- All anchor rods (by others) to have nuts and flat washers.
- All anchor rods are designed to full S.A.E. diameters with cut threads. No substitutions are allowed.
- The Metal Building Provider is not responsible for the design, materials and workmanship of the foundation. Anchor rod plans prepared by the Metal Building Provider are intended to show only location, diameter, and projection of anchor rods required to attach the Metal Building System to the foundation. The Metal Building Provider is responsible for providing to the Builder the loads imposed by the Metal Building System on the foundation. It is the responsibility of the End Customer to ensure that adequate provisions are made for specifying rod embedment, bearing angles, tie rods, and/or other associated items embedded in the concrete foundation, as well as foundation design for the loads imposed by the Metal Building System, other imposed loads, and the bearing capacity of the soil and other conditions of the building site. This is typically the responsibility of the Design Professional or Engineer of Record, which is another reason that their involvement in the Construction Project from the outset is highly recommended. (2012 MBMA Metal Building Systems Manual, Section 3.2.2)

IMPORTANT!
Do not set anchor rods with the Approval drawings.
Metal Building Provider will not be responsible for the location of the anchor rods on the Approval drawings.

DRAWING STATUS	
<input type="checkbox"/>	FOR APPROVAL: These drawings, being for approval, are by definition not final and are for conceptual representation only. Their purpose is to confirm the proper interpretation of the project documents. Only drawings issued "For Erector Installation" can be considered complete.
<input type="checkbox"/>	FOR CONSTRUCTION PERMIT: These drawings, being for permit, are by definition not final. Only drawings issued "For Erector Installation" can be considered complete.
<input checked="" type="checkbox"/>	FOR ERECTOR INSTALLATION: Final drawings for construction.

WHIRLWIND STEEL BUILDINGS
P.O. BOX 75280 HOUSTON, TX 77234
PH: 800-324-9992 FAX: 832-553-4600
© 2005 Whirlwind Steel Buildings Inc. All rights reserved

REV	DATE	DESCRIPTION	BY	CHK	DESC:	BLDG. SIZE:
0	05/13/2026	For Anchor Bolts	KLH	JRH	REACTIONS	150'-0" x 100'-8" x 26'-0"
1	05/20/2026	For Erector Installation	KLH	JRH	CUSTOMER: TUFFLI COMPANY, INC.	LOCATION: Torrance, CA 90504
					REFERENCE: 150x100-8x26	
					JOB SITE: SPANISH FORK, UT 84660	COUNTY: UTAH
					DWN: CHK: DATE: ENG: JOB NO: DWG NO: ISSUE:	
					KLH JRH 05/07/2026 MVK 15773-39868 F3 1	

The Engineer whose seal and signature appear on these documents represent the Metal Building Provider, and is not the Engineer of Record for the overall project. The Engineer's responsibility is limited to material designed and manufactured by the Metal Building Provider, and excludes parts such as doors, windows, foundation design, and erection of the building.



ENDWALL COLUMN: BASIC COLUMN REACTIONS (k)

Frm Line	Col Line	Dead Vert	Collat Vert	Live Vert	Snow Vert	Wind_Left1 Horz	Wind_Left1 Vert	Wind_Right1 Horz	Wind_Right1 Vert	Wind_Left2 Horz	Wind_Left2 Vert	Wind_Right2 Horz	Wind_Right2 Vert	Wind Press Horz
5	G	0.8	0.7	2.3	3.2	-3.5	-7.2	0.0	1.8	-3.5	-6.1	0.0	3.0	0.0
5	F	1.6	1.8	6.4	8.9	0.0	-6.5	3.5	-9.4	-3.6	-3.6	3.5	-6.5	-6.2
5	E	1.6	1.6	5.6	7.7	0.0	-8.6	0.0	-4.8	0.0	-6.0	0.0	-2.2	-6.8
5	D	1.8	1.7	5.9	8.2	0.0	-5.1	0.0	-5.7	0.0	-2.8	0.0	-3.4	-7.3
5	C	1.6	1.6	5.6	7.7	0.0	-4.8	0.0	-8.6	0.0	-2.2	0.0	-6.0	-6.8
5	B	1.6	1.8	6.4	8.9	0.0	-5.6	0.0	-9.9	0.0	-2.8	0.0	-7.1	-6.2
5	A	0.8	0.7	2.3	3.2	0.0	-2.2	0.0	-3.5	0.0	-1.1	0.0	-2.3	0.0

Frm Line	Col Line	Wind_Suct Horz	Wind_Long1 Horz	Wind_Long2 Horz	Seis_Left Horz	Seis_Right Horz	Seis_Long Horz	-MIN_SNOW-- Horz
5	G	0.0	0.0	-2.7	-1.0	-3.3	-12.5	-13.4
5	F	6.8	1.0	-10.9	0.0	-4.7	12.6	12.5
5	E	7.5	0.0	-8.9	0.0	-4.6	0.2	0.0
5	D	8.0	0.0	-6.5	0.0	-6.3	0.0	-1.0
5	C	7.5	0.0	-4.6	0.0	-8.9	0.0	-0.2
5	B	6.8	0.0	-5.7	0.0	-9.9	0.0	-0.2
5	A	0.0	0.0	-2.2	0.0	-3.8	0.0	-0.1

Frm Line	Col Line	E1UNB_SL_L-- Horz	E1UNB_SL_R-- Horz	E1PAT_LL_1-- Horz	E1PAT_LL_2-- Horz	E1PAT_LL_3-- Horz	E1PAT_LL_4-- Horz	E1PAT_LL_5-- Horz
5	G	0.0	3.3	0.0	0.9	0.0	2.3	0.0
5	F	0.0	8.4	0.0	2.9	0.0	6.8	0.0
5	E	0.0	12.2	0.0	1.5	0.0	2.7	0.0
5	D	0.0	8.4	0.0	8.4	0.0	-0.3	0.0
5	C	0.0	1.5	0.0	12.2	0.0	0.1	0.0
5	B	0.0	2.9	0.0	8.4	0.0	0.0	0.1
5	A	0.0	0.9	0.0	3.3	0.0	0.0	0.0

Frm Line	Col Line	Dead Vert	Collat Vert	---Live--- Horz	---Snow--- Horz	Snow_Drift Horz	Wind_Left1 Horz	Wind_Right1 Horz
1	A	0.8	0.7	0.0	2.4	0.0	3.3	0.0
1	B	2.0	3.6	-0.1	7.5	-0.1	10.1	-0.1
1	C	1.9	3.4	-0.1	6.7	-0.1	8.9	-0.1
1	D	1.8	1.7	0.0	6.0	0.0	8.4	0.0
1	E	1.9	3.4	-0.1	6.7	-0.1	8.9	-0.1
1	F	2.0	3.6	-0.1	7.5	-0.1	10.1	-0.1
1	G	0.8	0.7	0.0	2.4	0.0	3.3	0.0

Frm Line	Col Line	Wind_Left2 Horz	Wind_Right2 Horz	Wind_Press Horz	Wind_Suct Horz	Wind_Long1 Horz	Wind_Long2 Horz	Seis_Left Horz
1	A	-3.6	-6.2	0.0	3.1	0.0	0.0	0.0
1	B	0.0	-3.6	3.6	-6.7	-6.1	-1.5	6.8
1	C	0.0	-6.1	0.0	-2.3	-6.7	-1.5	7.5
1	D	0.0	-2.8	0.0	-3.4	-7.3	0.0	8.0
1	E	0.0	-2.3	0.0	-6.1	-6.7	-1.5	7.5
1	F	0.0	-2.8	0.0	-7.2	-6.1	-1.5	6.8
1	G	0.0	-1.1	0.0	-2.3	0.0	0.0	-2.3

Frm Line	Col Line	Seis_Right Horz	-MIN_SNOW-- Horz	E2UNB_SL_L-- Horz	E2UNB_SL_R-- Horz	E2PAT_LL_1-- Horz	E2PAT_LL_2-- Horz
1	A	0.0	14.7	0.0	0.0	2.7	0.0
1	B	12.7	-13.9	0.5	0.0	7.4	0.0
1	C	0.0	-0.2	0.5	0.0	6.5	0.0
1	D	0.0	-1.1	0.5	0.0	6.8	0.0
1	E	0.0	0.2	0.5	0.0	6.5	0.0
1	F	0.0	0.2	0.5	0.0	7.4	0.0
1	G	0.0	0.1	0.0	0.0	2.7	0.0

Frm Line	Col Line	E2PAT_LL_3-- Horz	E2PAT_LL_4-- Horz	E2PAT_LL_5-- Horz	E2PAT_LL_6-- Horz	E2PAT_LL_7-- Horz
1	A	0.0	0.1	0.0	0.0	0.0
1	B	0.0	-0.3	0.0	0.1	0.0
1	C	0.0	2.8	0.0	-0.4	0.0
1	D	0.0	6.7	0.0	2.8	0.0
1	E	0.0	2.8	0.0	6.7	0.0
1	F	0.0	-0.3	0.0	2.7	0.0
1	G	0.0	0.1	0.0	-0.2	0.0

ENDWALL COLUMN: MAXIMUM REACTIONS, ANCHOR BOLTS, & BASE PLATES

Frm Line	Col Line	Column_Reactions(k)						Bolt(in)			Base_Plate(in)		Elev. (in)
		Load Id	Hmax H	V Vmax	Load Id	Hmin H	V Vmin	Qty	Dia	Width	Length	Thick	
5	G	10	0.0	-9.1	10	0.0	-9.1	4	1.000	8.000	12.00	0.500	0.0
5	F	14	4.1	-5.6	15	-3.7	-5.6	4	1.000	8.000	12.00	0.500	0.0
5	E	14	4.5	-4.4	15	-4.1	-4.4	4	0.750	8.000	12.00	0.375	0.0
5	D	14	4.8	-2.9	15	-4.4	-2.9	4	0.750	8.000	12.00	0.375	0.0
5	C	18	4.5	-4.4	19	-4.1	-4.4	4	0.750	8.000	12.00	0.375	0.0
5	B	20	4.1	-5.0	19	-3.7	-4.9	4	0.750	8.000	12.00	0.375	0.0
5	A	6	0.0	-1.8	6	0.0	-1.8	4	0.750	8.000	12.00	0.375	0.0
1	A	10	0.0	-9.3	10	0.0	-9.3	4	1.000	8.000	12.00	0.500	0.0
1	B	14	4.1	-5.7	21	-3.7	-5.6	4	1.000	8.000	12.00	0.500	0.0
1	C	14	4.5	-4.6	21	-4.0	-4.5	4	0.750	8.000	12.00	0.375	0.0
1	D	14	4.8	-2.9	15	-4.4	-2.9	4	0.750	8.000	12.00	0.375	0.0
1	E	18	4.5	-4.6	24	-4.0	-4.5	4	0.750	8.000	12.00	0.375	0.0
1	F	20	4.1	-5.1	24	-3.7	-4.9	4	0.750	8.000	12.00	0.375	0.0
1	G	6	0.0	-1.8	6	0.0	-1.8	4	0.750	8.000	12.00	0.375	0.0

IMPORTANT!
Do not set anchor rods with the Approval drawings.
Metal Building Provider will not be responsible for the location of the anchor rods on the Approval drawings.

DRAWING STATUS

FOR APPROVAL:
These drawings, being for approval, are by definition not final and are for conceptual representation only. Their purpose is to confirm the proper interpretation of the project documents. Only drawings issued "For Erector Installation" can be considered complete.

FOR CONSTRUCTION PERMIT:
These drawings, being for permit, are by definition not final. Only drawings issued "For Erector Installation" can be considered complete.

FOR ERECTOR INSTALLATION:
Final drawings for construction.

WHIRLWIND STEEL BUILDINGS

P.O. BOX 75280
HOUSTON, TX 77234

PH: 800-324-9992
FAX: 832-553-4600

© 2005 Whirlwind Steel Buildings Inc.
All rights reserved

REV	DATE	DESCRIPTION	BY	CHK	DESC:	BLDG. SIZE:
0	05/13/2026	For Anchor Bolts	KLH	JRH	REACTIONS	150'-0" x 100'-8" x 26'-0"
1	05/20/2026	For Erector Installation	KLH	JRH	CUSTOMER: TUFFLI COMPANY, INC.	LOCATION: Torrance, CA 90504
					REFERENCE: 150x100-8x26	
					JOB SITE: SPANISH FORK, UT 84660	COUNTY: UTAH
					DWN: CHK: DATE: ENG: JOB NO: DWG NO: ISSUE:	
					KLH JRH 05/07/2026 MVK 15773-39868 F4 1	

NOTES FOR REACTIONS

- All loading conditions are examined and only maximum/minimum H or V and the corresponding H or V are reported.
- Positive reactions are as shown in the sketch. Foundation loads are in the opposite direction.
- Bracing reactions are in the plane of the brace with the H pointing away from the braced bay. The vertical reaction is downward.
- Loading Combinations are:
 - Dead+Collateral+Snow
 - Dead+Collateral+Snow+Snow_Drift
 - Dead+Collateral+Snow+Slide_Snow
 - 0.6Dead+0.6Wind_Left1
 - 0.6Dead+0.6Wind_Right1
 - 0.6Dead+0.6Wind_Long2L
 - 0.6Dead+0.6Wind_Long2R
 - 1.17Dead+1.17Collateral+0.7Seismic_Right
 - 1.12Dead+1.12Collateral+0.75Live+0.53Seismic_Left
 - 0.43Dead+0.7Seismic_Left
 - 0.43Dead+0.7Seismic_Right
 - Dead+Collateral+F1UNB_SL_L
 - Dead+Collateral+F1UNB_SL_R
 - 0.6Dead+0.6Wind_Suction+0.6Wind_Long1L
 - 0.6Dead+0.6Wind_Pressure+0.6Wind_Long1L
 - Dead+Collateral+E1UNB_SL_L
 - Dead+Collateral+E1UNB_SL_R
 - 0.6Dead+0.6Wind_Suction+0.6Wind_Long2L
 - 0.6Dead+0.6Wind_Pressure+0.6Wind_Long2L
 - 0.6Dead+0.6Wind_Right1+0.6Wind_Suction
 - Dead+0.6Wind_Pressure+0.6Wind_Long1L
 - Dead+Collateral+E2UNB_SL_L
 - Dead+Collateral+E2UNB_SL_R
 - Dead+0.6Wind_Pressure+0.6Wind_Long2L

ANCHOR ROD SUMMARY

Qty	Locate	Dia (in)	Type	Proj (in)
80	Jamb	5/8"	F1554	2.50
40	Endwall	3/4"	F1554	3.00
36	Frame	1"	F1554	3.50
12	Frame	3/4"	F1554	3.00
48	Portal Frame	1"	F1554	3.00

BUILDING BRACING REACTIONS

Wall Loc	Col Line	± Reactions(k)	Panel_Shear (lb/ft)	Note			
Line	Line	Wind Horz	Seismic Vert	Wind Seis			
L_EW	5	G,F	3.5	3.8	12.5	13.5	
F_SW	A	5,4	4,3				(a)
R_EW	1	A,B	3.6	3.9	12.7	13.7	
B_SW	G	2,1	4,3				(a)
		5,4					(a)

(a) Wind bent in bay

Reactions for seismic represent shear force, Eh
Reaction values shown are unfactored



The Engineer whose seal and signature appear on these documents represent the Metal Building Provider, and is not the Engineer of Record for the overall project. The Engineer's responsibility is limited to material designed and manufactured by the Metal Building Provider, and excludes parts such as doors, windows, foundation design, and erection of the building.

Components & Cladding

Zone	Width (ft)	Length (ft)	Pressure(psf)		Suction(psf)	
			Member	Panel	Member	Panel
1			16.00	16.00	-20.34	-23.64
2	15.60	15.60	16.00	16.00	-29.49	-41.13
3	5.20	15.60	16.00	16.00	-43.73	-73.99
4	10.40	5.20	16.00	16.00	-43.73	-73.99
5	15.60	15.60	16.00	16.00	-39.26	-54.37
6			19.11	23.64	-21.08	-25.61
7	10.06		19.11	23.64	-22.56	-31.50

(+) wind towards surface
 (-) wind away from surface

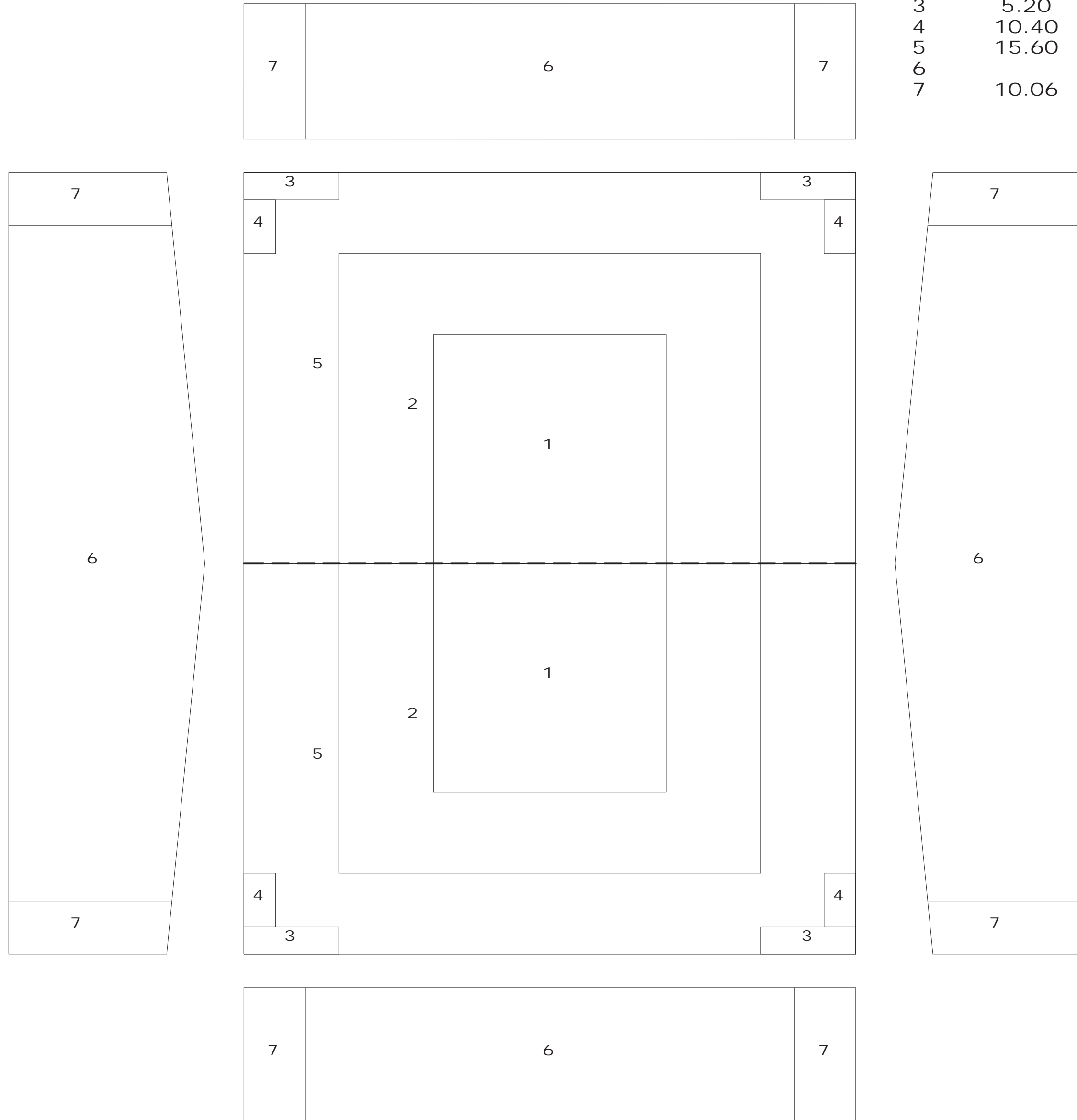

Note: As Per AISI S-100-16 Appendix A Section I6.3.1a, the wind uplift loading in edge and corner zones is permitted to be multiplied by a factor of 0.67 for the standing seam roof panel used on this building. This reduction factor is not expressed in the ultimate wind uplift values tabulated on this page.

IMPORTANT!
 Do not set anchor rods with the Approval drawings.
 Metal Building Provider will not be responsible for the location of the anchor rods on the Approval drawings.

The Engineer whose seal and signature appear on these documents represent the Metal Building Provider, and is not the Engineer of Record for the overall project. The Engineer's responsibility is limited to material designed and manufactured by the Metal Building Provider, and excludes parts such as doors, windows, foundation design, and erection of the building.



DRAWING STATUS

FOR APPROVAL:
 These drawings, being for approval, are by definition not final and are for conceptual representation only. Their purpose is to confirm the proper interpretation of the project documents. Only drawings issued "For Erector Installation" can be considered complete.

FOR CONSTRUCTION PERMIT:
 These drawings, being for permit, are by definition not final. Only drawings issued "For Erector Installation" can be considered complete.

FOR ERECTOR INSTALLATION:
 Final drawings for construction.

WHIRLWIND STEEL BUILDINGS

P.O. BOX 75280
 HOUSTON, TX 77234
 PH: 800-324-9992
 FAX: 832-553-4600

© 2005 Whirlwind Steel Buildings Inc.
 All rights reserved

REV	DATE	DESCRIPTION	BY	CHK	DESC:	BLDG. SIZE:
0	05/13/2026	For Anchor Bolts	KLH	JRH	REACTIONS	150'-0" x 100'-8" x 26'-0"
1	05/20/2026	For Erector Installation	KLH	JRH	CUSTOMER: TUFFLI COMPANY, INC.	LOCATION: Torrance, CA 90504
					REFERENCE: 150x100-8x26	
					JOB SITE: SPANISH FORK, UT 84660	COUNTY: UTAH
					DWN: CHK: DATE: ENG: JOB NO: DWG NO: ISSUE:	
					KLH JRH 05/07/2026 MVK 15773-39868 F5 1	

Mark	Qty	Type	Dia	Length	Plate W x Thk
1	8	A325N	1	2.75	12 x 3/4"
2	14	A325N	0.75	2.25	10 x 5/8"
3	14	A325N	0.75	2.5	8 x 3/4"
4	12	A325N	0.75	2.25	10 x 5/8"
5	4	A325N	0.625	1.75	10 x 3/8"
6	12	A325N	0.75	2.5	10 x 5/8"
7	14	A325N	0.75	2.5	8 x 3/4"
8	14	A325N	0.75	2.25	10 x 5/8"
9	8	A325N	1	2.75	12 x 3/4"

FLANGE BRACES: FBxxA-D(1 or 2)(S, D or R if required)
 xx = Sequence number
 A = FB2214; C = 56FBB; D = 56FBC
 (1) = One Side; (2) = Two Sides
 (S) = AK222 (8"), AK223 (10") or AK224 (12");
 (D) = AK226 (8"), AK227 (10") or AK228 (12") w/ AK230
 (R) = AA301

MARK	LENGTH
FB3A	5'-8 1/16"
FB4A	5'-5 5/8"
FB5A	5'-4 7/16"
FB6A	5'-3 1/8"
FB7A	5'-1 13/16"
FB8A	5'-0 9/16"
FB9A	4'-2 7/16"
FB10A	4'-1 5/8"
FB11A	4'-1 1/2"

MEMBER TABLE											
Mark	Web Depth Start/End	Web Plate Thick	OS Flange W x Thk	IS Flange W x Thk	Length	Mark	Web Depth Start/End	Web Plate Thick	OS Flange W x Thk	IS Flange W x Thk	Length
RC1-2	12.0 / 32.3	3/16"	10 x 3/8"	10 x 3/8"	26'-11 3/16"	RC1-3	12.0 / 32.3	3/16"	10 x 3/8"	10 x 3/8"	26'-11 3/16"
RR1-4	40.0 / 40.0	1/4"	8 x 1/2"	8 x 5/8"	30'-1 3/8"						
RR1-2	40.0 / 45.8	1/4"	8 x 5/16"	8 x 1/4"	34'-7 3/8"						
RR1-3	50.1 / 55.2	5/16"	10 x 3/8"	10 x 3/8"	10'-9 7/16"						
RR1-1	T8X250				27'-4 3/4"						
RR1-1	40.0 / 40.0	1/4"	8 x 5/16"	8 x 1/4"	30'-1 3/8"						
RR1-1	40.0 / 40.0	1/4"	8 x 1/2"	8 x 5/8"							

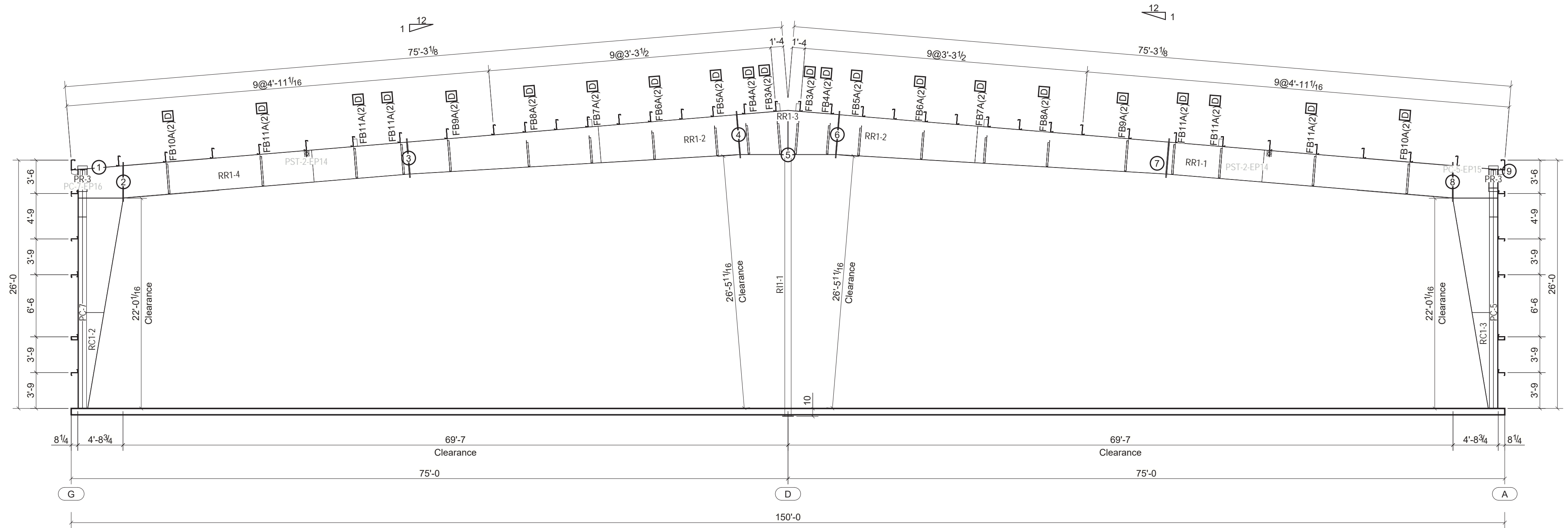

RF ELEVATION AT 2
NOT TO SCALE

BOLT TIGHTENING (Pretensioned)
 All bolted joints with ASTM F3125 Grade A325 bolts are specified as pretensioned joints in accordance with the Specification for Structural Joints Using High-Strength Bolts, June 11, 2020. The specification recognizes five pretensioning methods without preference to any one; (1) Turn-of-Nut, (2) Calibrated Wrench, (3) Twist-Off Tension Control, (4) Direct tension Indicator, and (5) Combined Method.

The metal building manufacturer recommends the use of Turn-of-Nut method as it requires no special bolts, washers, or installation tools. When standard size holes are used with Turn-of-Nut method, and the nut is the part rotated, no washers are required per Section 6.2 of the Specification. The requirements of the Specification, Section 7 shall be completed before joint assembly.

Excerpts from the Specification, Section 8.2.1:
 After the Snug-Tight operation has been performed, the nut rotation as specified in Table 8.1 shall be applied to all bolts in the joint, progressing systematically from the most rigid part of the joint in a manner that will minimize relaxation of previously pretensioned bolts.

Installation inspection requirements for Pretensioned joints using Turn-of-Nut method can be found in Section 9.2.1 of the Specification.

The Engineer whose seal and signature appear on these documents represent the Metal Building Provider, and is not the Engineer of Record for the overall project. The Engineer's responsibility is limited to material designed and manufactured by the Metal Building Provider, and excludes parts such as doors, windows, foundation design, and erection of the building.



DRAWING STATUS

FOR APPROVAL:
These drawings, being for approval, are by definition not final and are for conceptual representation only. Their purpose is to confirm the proper interpretation of the project documents. Only drawings issued "For Erector Installation" can be considered complete.

FOR CONSTRUCTION PERMIT:
These drawings, being for permit, are by definition not final. Only drawings issued "For Erector Installation" can be considered complete.

FOR ERECTOR INSTALLATION:
Final drawings for construction.

WHIRLWIND STEEL BUILDINGS

P.O. BOX 75280 PH: 800-324-9992
 HOUSTON, TX 77234 FAX: 832-553-4600

© 2005 Whirlwind Steel Buildings Inc.
 All rights reserved

REV	DATE	DESCRIPTION	BY	CHK	DESC	BLDG. SIZE
P1	05/20/2026	For Construction Permit	KLH	JRH	RF ELEVATION AT 2	150'-0" x 100'-8" x 26'-0"
					CUSTOMER:	LOCATION:
					TUFFLI COMPANY, INC.	Torrance, CA 90504
					REFERENCE:	
					150x100-8x26	
					JOB SITE:	COUNTY:
					SPANISH FORK, UT 84660	UTAH
					DWN: CHK: DATE: ENG: JOB NO:	DWG NO: ISSUE:
					KLH JRH 05/07/2026 MVK 15773-39868	P1 P1

Mark	Qty	Type	Dia	Length	Plate W x Thk
1	8	A325N	1	2.75	12 x 3/4"
2	14	A325N	0.75	2.25	10 x 5/8"
3	14	A325N	0.75	2.5	8 x 3/4"
4	12	A325N	0.75	2.25	10 x 5/8"
5	4	A325N	0.625	1.75	10 x 3/8"
6	12	A325N	0.75	2.5	10 x 5/8"
7	14	A325N	0.75	2.5	8 x 3/4"
8	14	A325N	0.75	2.25	10 x 5/8"
9	8	A325N	1	2.75	12 x 3/4"

FLANGE BRACES: FBxxA-D(1 or 2)[S, D or R if required]
 xx = Sequence number
 A = FB2214; C = 56FBB; D = 56FBC
 (1) = One Side; (2) = Two Sides
 (S) = AK222 (8"), AK223 (10") or AK224 (12");
 (D) = AK226 (8"), AK227 (10") or AK228 (12") w/ AK230
 (R) = AA301

MARK	LENGTH
FB3A	5'-8 1/16"
FB4A	5'-5 5/8"
FB5A	5'-4 7/16"
FB6A	5'-3 1/8"
FB7A	5'-1 13/16"
FB8A	5'-0 9/16"
FB9A	4'-2 7/16"
FB10A	4'-1 5/8"
FB11A	4'-1 1/2"

MEMBER TABLE											
Mark	Web Depth Start/End	Web Plate Thick	OS Flange W x Thk	IS Flange W x Thk	Length	Mark	Web Depth Start/End	Web Plate Thick	OS Flange W x Thk	IS Flange W x Thk	Length
RC1-5	12.0 / 32.3 32.3 / 56.0	3/16" 5/16"	10 x 3/8" 10 x 3/8"	10 x 3/8" 10 x 3/8"	26'-11 3/16"	RC1-4	12.0 / 32.3 32.3 / 56.0	3/16" 5/16"	10 x 3/8" 10 x 3/8"	10 x 3/8" 10 x 3/8"	26'-11 3/16"
RR1-1	40.0 / 40.0 40.0 / 40.0	1/4" 1/4"	8 x 1/2" 8 x 5/16"	8 x 5/8" 8 x 5/16"	30'-1 3/8"						
RR1-2	40.0 / 45.8 45.8 / 50.0	1/4" 1/4"	8 x 5/16" 8 x 1/4"	8 x 1/4" 8 x 1/4"	34'-7 3/8"						
RR1-3	50.1 / 55.2	5/16"	10 x 3/8" 10 x 3/8"	10 x 3/8" 10 x 3/8"	10'-9 7/16"						
RR1-1	T8X250				27'-4 3/4"						
RR1-4	40.0 / 40.0 40.0 / 40.0	1/4" 1/4"	8 x 5/16" 8 x 1/2"	8 x 1/4" 8 x 5/16"	30'-1 3/8"						

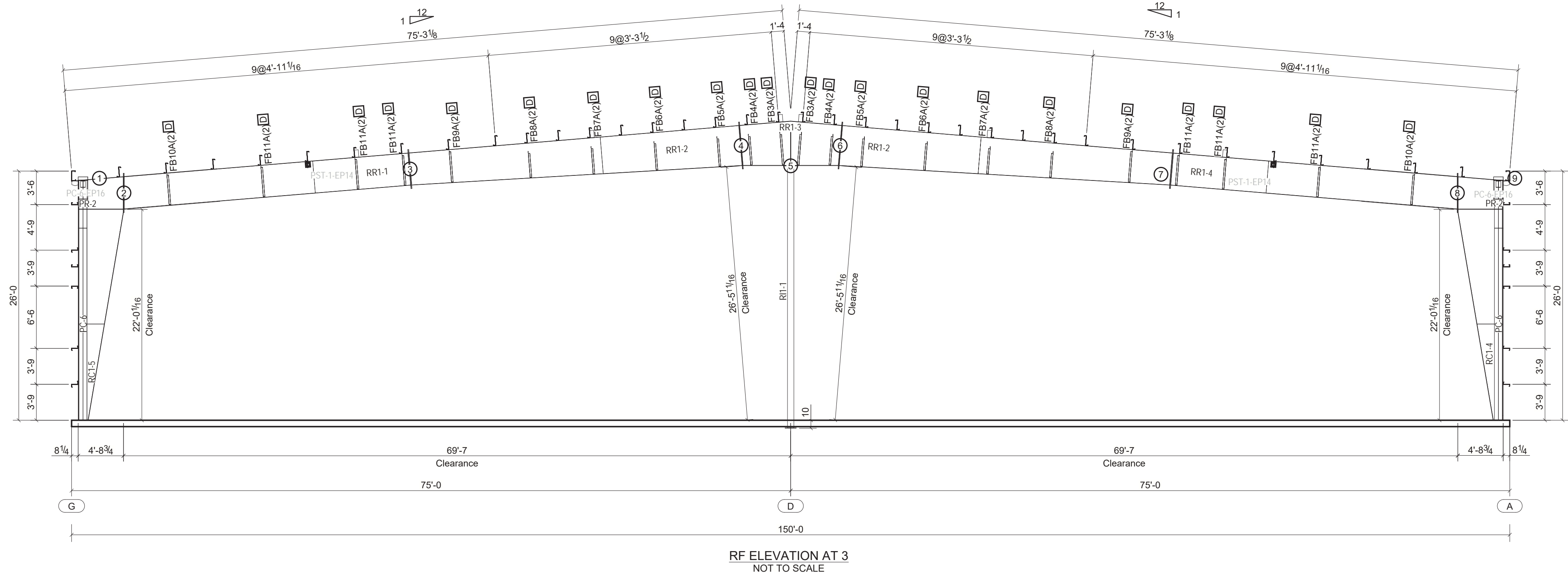

BOLT TIGHTENING (Pretensioned)
 All bolted joints with ASTM F3125 Grade A325 bolts are specified as pretensioned joints in accordance with the Specification for Structural Joints Using High-Strength Bolts, June 11, 2020. The specification recognizes five pretensioning methods without preference to any one; (1) Turn-of-Nut, (2) Calibrated Wrench, (3) Twist-Off Tension Control, (4) Direct tension Indicator, and (5) Combined Method.

The metal building manufacturer recommends the use of Turn-of-Nut method as it requires no special bolts, washers, or installation tools. When standard size holes are used with Turn-of-Nut method, and the nut is the part rotated, no washers are required per Section 6.2 of the Specification. The requirements of the Specification, Section 7 shall be completed before joint assembly.

Excerpts from the Specification, Section 8.2.1:
 After the Snug-Tight operation has been performed, the nut rotation as specified in Table 8.1 shall be applied to all bolts in the joint, progressing systematically from the most rigid part of the joint in a manner that will minimize relaxation of previously pretensioned bolts.

Installation inspection requirements for Pretensioned joints using Turn-of-Nut method can be found in Section 9.2.1 of the Specification.

The Engineer whose seal and signature appear on these documents represent the Metal Building Provider, and is not the Engineer of Record for the overall project. The Engineer's responsibility is limited to material designed and manufactured by the Metal Building Provider, and excludes parts such as doors, windows, foundation design, and erection of the building.



DRAWING STATUS

FOR APPROVAL:
 These drawings, being for approval, are by definition not final and are for conceptual representation only. Their purpose is to confirm the proper interpretation of the project documents. Only drawings issued "For Erector Installation" can be considered complete.

FOR CONSTRUCTION PERMIT:
 These drawings, being for permit, are by definition not final. Only drawings issued "For Erector Installation" can be considered complete.

FOR ERECTOR INSTALLATION:
 Final drawings for construction.

WHIRLWIND STEEL BUILDINGS

P.O. BOX 75280 PH: 800-324-9992
 HOUSTON, TX 77234 FAX: 832-553-4600

© 2005 Whirlwind Steel Buildings Inc.
 All rights reserved

REV	DATE	DESCRIPTION	BY	CHK	DESC	BLDG. SIZE:
P1	05/20/2026	For Construction Permit	KLH	JRH	RF ELEVATION AT 3	150'-0" x 100'-8" x 26'-0"
					CUSTOMER:	LOCATION:
					TUFFLI COMPANY, INC.	Torrance, CA 90504
					REFERENCE:	
					150x100-8x26	
					JOB SITE:	COUNTY:
					SPANISH FORK, UT 84660	UTAH
					DWN: CHK: DATE: ENG: JOB NO: DWG NO: ISSUE:	
					KLH JRH 05/07/2026 MVK 15773-39868 P2 P1	

Mark	Qty	Type	Dia	Length	Plate W x Thk
1	8	A325N	1	2.75	12 x 3/4"
2	8	A325N	1	2.75	12 x 3/4"
3	4	A325N	0.75	2.25	6 x 3/8"
4	14	A325N	0.75	2.25	10 x 5/8"
5	14	A325N	0.75	2.5	8 x 3/4"
6	12	A325N	0.75	2.25	10 x 5/8"
7	4	A325N	0.625	1.75	10 x 3/8"
8	12	A325N	0.75	2.5	10 x 5/8"
9	14	A325N	0.75	2.5	8 x 3/4"
10	14	A325N	0.75	2.25	10 x 5/8"
11	8	A325N	1	2.75	12 x 3/4"
12	8	A325N	1	2.75	12 x 3/4"
13	4	A325N	0.75	2.25	6 x 3/8"

FLANGE BRACES: FBxxA-D(1 or 2)[S, D or R if required]
 xx = Sequence number
 A = FB2214; C = 56FBB; D = 56FBC
 (1) = One Side; (2) = Two Sides
 (S) = AK222 (8"), AK223 (10") or AK224 (12");
 (D) = AK226 (8"), AK227 (10") or AK228 (12") w/ AK230
 (R) = AA301

MEMBER TABLE											
Mark	Web Depth Start/End	Web Plate Thick	OS Flange W x Thk	IS Flange W x Thk	Length	Mark	Web Depth Start/End	Web Plate Thick	OS Flange W x Thk	IS Flange W x Thk	Length
RC1-3	12.0 / 32.3 32.3 / 56.0	3/16" 5/16"	10 x 3/8" 10 x 3/8"	10 x 3/8" 10 x 3/8"	26'-11 3/16"	RC1-1	12.0 / 32.3 32.3 / 56.0	3/16" 5/16"	10 x 3/8" 10 x 3/8"	10 x 3/8" 10 x 3/8"	26'-11 3/16"
RR1-4	40.0 / 40.0 40.0 / 40.0	1/4" 1/4"	8 x 1/2" 8 x 5/16"	8 x 5/8" 8 x 5/16"	30'-1 3/8"						
RR1-2	40.0 / 45.8 45.8 / 50.0	1/4" 1/4"	8 x 5/16" 8 x 1/4"	8 x 1/4" 8 x 1/4"	34'-7 3/8"						
RR1-3	50.1 / 55.2	5/16"	10 x 3/8" 10 x 3/8"	10 x 3/8"	10'-9 7/16"						
RR1-1	T8X250				27'-4 3/4"						
RR1-1	40.0 / 40.0 40.0 / 40.0	1/4" 1/4"	8 x 5/16" 8 x 1/2"	8 x 1/4" 8 x 5/16"	30'-1 3/8"						

MARK	LENGTH
FB3A	5'-8 1/16"
FB4A	5'-5 5/8"
FB5A	5'-4 7/16"
FB6A	5'-3 1/8"
FB7A	5'-1 13/16"
FB8A	5'-0 9/16"
FB9A	4'-2 7/16"
FB10A	4'-1 5/8"
FB11A	4'-1 1/2"

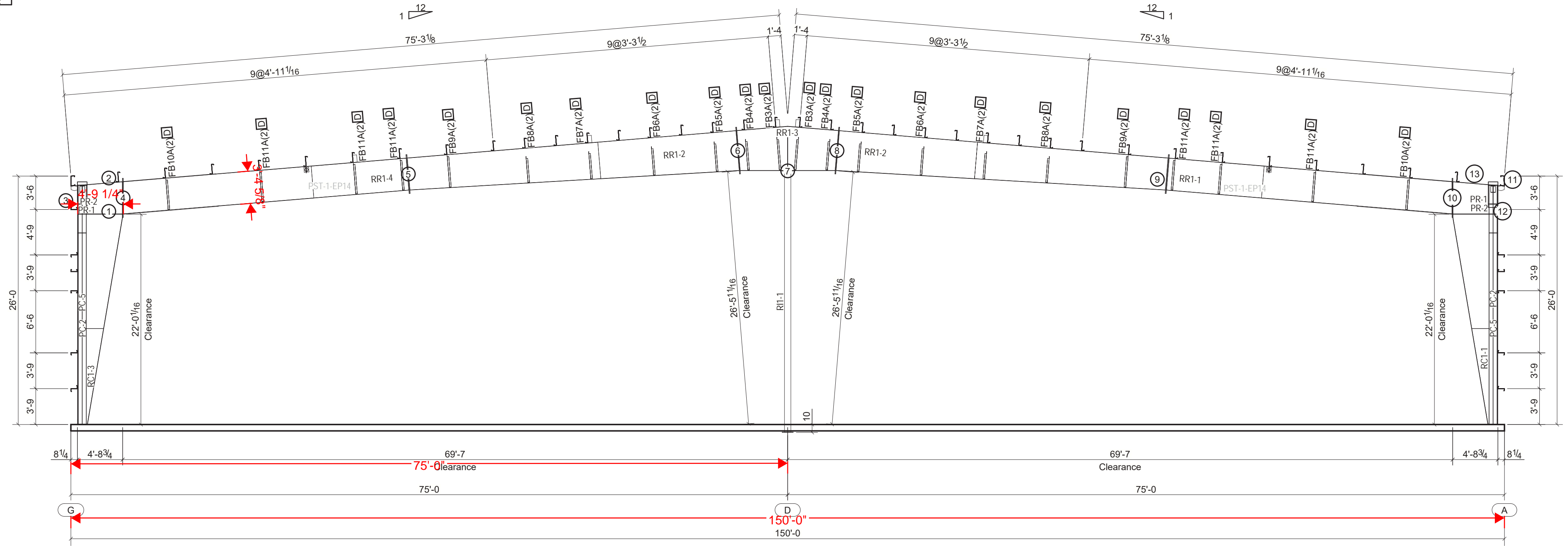

RF ELEVATION AT 4
NOT TO SCALE

BOLT TIGHTENING (Pretensioned)
 All bolted joints with ASTM F3125 Grade A325 bolts are specified as pretensioned joints in accordance with the Specification for Structural Joints Using High-Strength Bolts, June 11, 2020. The specification recognizes five pretensioning methods without preference to any one; (1) Turn-of-Nut, (2) Calibrated Wrench, (3) Twist-Off Tension Control, (4) Direct tension Indicator, and (5) Combined Method.

The metal building manufacturer recommends the use of Turn-of-Nut method as it requires no special bolts, washers, or installation tools. When standard size holes are used with Turn-of-Nut method, and the nut is the part rotated, no washers are required per Section 6.2 of the Specification. The requirements of the Specification, Section 7 shall be completed before joint assembly.

Excerpts from the Specification, Section 8.2.1:
 After the Snug-Tight operation has been performed, the nut rotation as specified in Table 8.1 shall be applied to all bolts in the joint, progressing systematically from the most rigid part of the joint in a manner that will minimize relaxation of previously pretensioned bolts.

Installation inspection requirements for Pretensioned joints using Turn-of-Nut method can be found in Section 9.2.1 of the Specification.

The Engineer whose seal and signature appear on these documents represent the Metal Building Provider, and is not the Engineer of Record for the overall project. The Engineer's responsibility is limited to material designed and manufactured by the Metal Building Provider, and excludes parts such as doors, windows, foundation design, and erection of the building.



DRAWING STATUS

FOR APPROVAL:
 These drawings, being for approval, are by definition not final and are for conceptual representation only. Their purpose is to confirm the proper interpretation of the project documents. Only drawings issued "For Erector Installation" can be considered complete.

FOR CONSTRUCTION PERMIT:
 These drawings, being for permit, are by definition not final. Only drawings issued "For Erector Installation" can be considered complete.

FOR ERECTOR INSTALLATION:
 Final drawings for construction.

WHIRLWIND STEEL BUILDINGS

P.O. BOX 75280 PH: 800-324-9992
 HOUSTON, TX 77234 FAX: 832-553-4600

© 2005 Whirlwind Steel Buildings Inc.
 All rights reserved

REV	DATE	DESCRIPTION	BY	CHK	DESC	BLDG. SIZE:
P1	05/20/2026	For Construction Permit	KLH	JRH	RF ELEVATION AT 4	150'-0" x 100'-8" x 26'-0"
					CUSTOMER:	LOCATION:
					TUFFLI COMPANY, INC.	Torrance, CA 90504
					REFERENCE:	
					150x100-8x26	
					JOB SITE:	COUNTY:
					SPANISH FORK, UT 84660	UTAH
					DWN: CHK: DATE: ENG: JOB NO: DWG NO: ISSUE:	
					KLH JRH 05/07/2026 MVK 15773-39868 P3 P1	

SPLICE BOLT TABLE					
Mark	Qty	Type	Dia	Length	Plate W x Thk
1	8	A325N	1	2.75	12 x 3/4"
2	8	A325N	1	2.75	12 x 3/4"
3	4	A325N	0.75	2.25	6 x 3/8"
4	8	A325N	1	2.75	12 x 3/4"
5	8	A325N	1	2.75	12 x 3/4"
6	8	A325N	1	2.75	12 x 3/4"
7	8	A325N	1	2.75	12 x 3/4"

MEMBER TABLE											
Mark	Web Depth Start/End	Web Plate Thick	OS Flange W x Thk	IS Flange W x Thk	Length	Mark	Web Depth Start/End	Web Plate Thick	OS Flange W x Thk	IS Flange W x Thk	Length
PC-4	23.3 / 23.3	3/16"	10 x 3/8"	10 x 3/8"	25'-4 3/4"	PC-1	23.3 / 23.3	3/16"	10 x 3/8"	10 x 3/8"	25'-4 3/4"
PR-1	23.3 / 23.3	3/16"	12 x 3/8"	12 x 3/8"	18'-10 3/4"						
PC-5	23.3 / 23.3	3/16"	10 x 3/8"	10 x 3/8"	25'-4 3/4"						
PC-2	23.3 / 23.3	3/16"	10 x 3/8"	10 x 3/8"	25'-4 3/4"						
PR-2	23.3 / 23.3	3/16"	12 x 3/8"	12 x 3/8"	19'-11"						
PC-6	23.3 / 23.3	3/16"	10 x 3/8"	10 x 3/8"	25'-4 3/4"						
PR-3	23.3 / 23.3	3/16"	12 x 3/8"	12 x 3/8"	19'-6 3/4"						

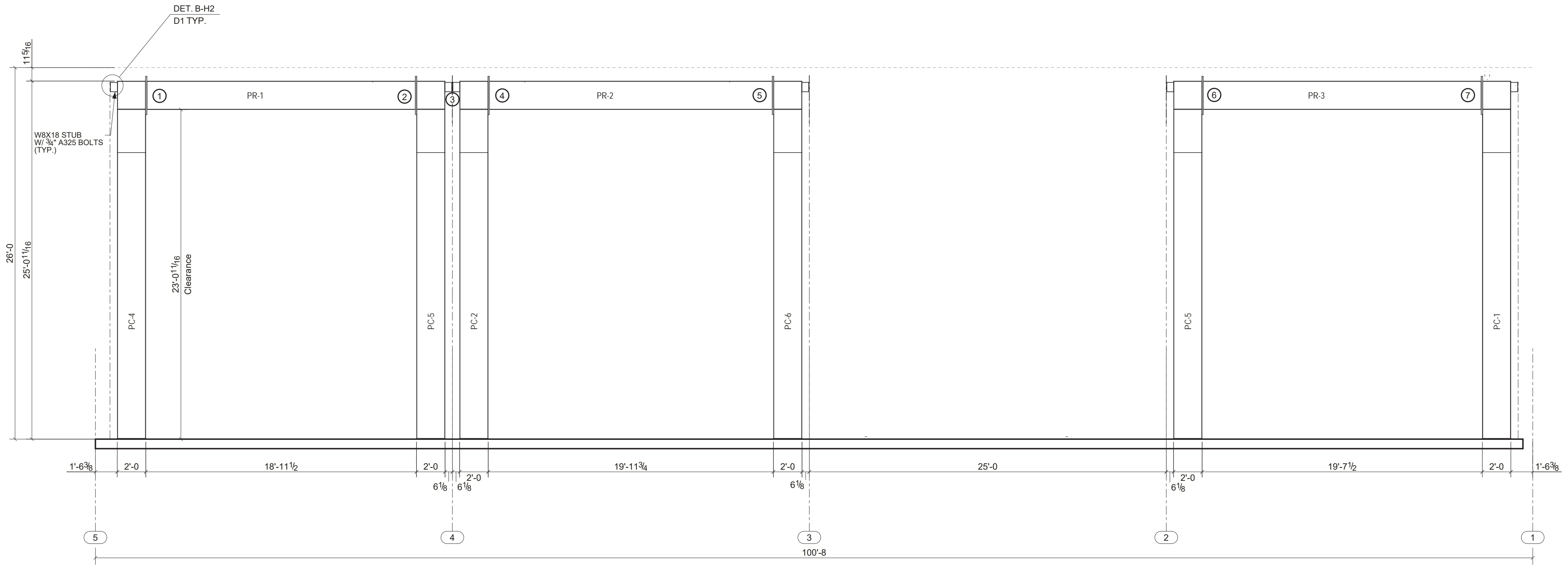

Portal Frames Line A
NOT TO SCALE

BOLT TIGHTENING (Pretensioned)
All bolted joints with ASTM F3125 Grade A325 bolts are specified as pretensioned joints in accordance with the Specification for Structural Joints Using High-Strength Bolts, June 11, 2020. The specification recognizes five pretensioning methods without preference to any one; (1) Turn-of-Nut, (2) Calibrated Wrench, (3) Twist-Off Tension Control, (4) Direct tension Indicator, and (5) Combined Method.

The metal building manufacturer recommends the use of Turn-of-Nut method as it requires no special bolts, washers, or installation tools. When standard size holes are used with Turn-of-Nut method, and the nut is the part rotated, no washers are required per Section 6.2 of the Specification. The requirements of the Specification, Section 7 shall be completed before joint assembly.

Excerpts from the Specification, Section 8.2.1:
After the Snug-Tight operation has been performed, the nut rotation as specified in Table 8.1 shall be applied to all bolts in the joint, progressing systematically from the most rigid part of the joint in a manner that will minimize relaxation of previously pretensioned bolts.

Installation inspection requirements for Pretensioned joints using Turn-of-Nut method can be found in Section 9.2.1 of the Specification.

The Engineer whose seal and signature appear on these documents represent the Metal Building Provider, and is not the Engineer of Record for the overall project. The Engineer's responsibility is limited to material designed and manufactured by the Metal Building Provider, and excludes parts such as doors, windows, foundation design, and erection of the building.

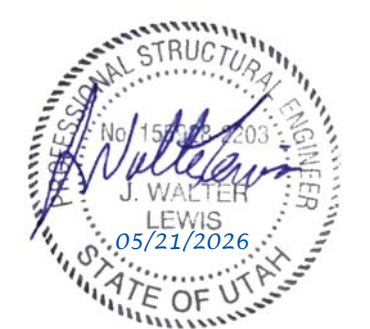

DRAWING STATUS	
<input type="checkbox"/>	FOR APPROVAL: These drawings, being for approval, are by definition not final and are for conceptual representation only. Their purpose is to confirm the proper interpretation of the project documents. Only drawings issued "For Erector Installation" can be considered complete.
<input checked="" type="checkbox"/>	FOR CONSTRUCTION PERMIT: These drawings, being for permit, are by definition not final. Only drawings issued "For Erector Installation" can be considered complete.
<input type="checkbox"/>	FOR ERECTOR INSTALLATION: Final drawings for construction.

WHIRLWIND STEEL BUILDINGS
P.O. BOX 75280 HOUSTON, TX 77234
PH: 800-324-9992 FAX: 832-553-4600
© 2005 Whirlwind Steel Buildings Inc. All rights reserved

REV	DATE	DESCRIPTION	BY	CHK	DESC:	BLDG. SIZE:
P1	05/20/2026	For Construction Permit	KLH	JRH	PORTAL FRAMES AT LINE A	150'-0" x 100'-8" x 26'-0"
					CUSTOMER:	LOCATION:
					TUFFLI COMPANY, INC.	Torrance, CA 90504
					REFERENCE:	
					150x100-8x26	
					JOB SITE:	COUNTY:
					SPANISH FORK, UT 84660	UTAH
					DWN:	ISSUE:
					CHK: DATE: ENG: JOB NO:	DWG NO: P1
					KLH JRH 05/07/2026 MVK 15773-39868	

SPlice Bolt Table					
Mark	Qty	Type	Dia	Length	Plate W x Thk
1	8	A325N	1	2.75	12 x 3/4"
2	8	A325N	1	2.75	12 x 3/4"
3	8	A325N	1	2.75	12 x 3/4"
4	8	A325N	1	2.75	12 x 3/4"
5	4	A325N	0.75	2.25	6 x 3/8"
6	8	A325N	1	2.75	12 x 3/4"
7	8	A325N	1	2.75	12 x 3/4"

MEMBER TABLE											
Mark	Web Depth Start/End	Web Plate Thick	OS Flange W x Thk	IS Flange W x Thk	Length	Mark	Web Depth Start/End	Web Plate Thick	OS Flange W x Thk	IS Flange W x Thk	Length
PC-4	23.3 / 23.3	3/16"	10 x 3/8"	10 x 3/8"	25'-4 3/4"	PR-1	23.3 / 23.3	3/16"	10 x 3/8"	10 x 3/8"	18'-10 3/4"
PC-7	23.3 / 23.3	3/16"	10 x 3/8"	10 x 3/8"	25'-4 3/4"		23.3 / 23.3	3/16"	10 x 3/8"	10 x 3/8"	
PR-3	23.3 / 23.3	3/16"	12 x 3/8"	12 x 3/8"	19'-6 3/4"	PC-3	23.3 / 23.3	3/16"	10 x 3/8"	10 x 3/8"	25'-4 3/4"
PC-7	23.3 / 23.3	3/16"	10 x 3/8"	10 x 3/8"	25'-4 3/4"		23.3 / 23.3	3/16"	10 x 3/8"	10 x 3/8"	
PC-6	23.3 / 23.3	3/16"	10 x 3/8"	10 x 3/8"	25'-4 3/4"	PR-2	23.3 / 23.3	3/16"	12 x 3/8"	12 x 3/8"	19'-11"
PC-7	23.3 / 23.3	3/16"	10 x 3/8"	10 x 3/8"	25'-4 3/4"		23.3 / 23.3	3/16"	10 x 3/8"	10 x 3/8"	
PC-5	23.3 / 23.3	3/16"	10 x 3/8"	10 x 3/8"	25'-4 3/4"	PC-2	23.3 / 23.3	3/16"	10 x 3/8"	10 x 3/8"	25'-4 3/4"
PC-5	23.3 / 23.3	3/16"	10 x 3/8"	10 x 3/8"	25'-4 3/4"		23.3 / 23.3	3/16"	10 x 3/8"	10 x 3/8"	

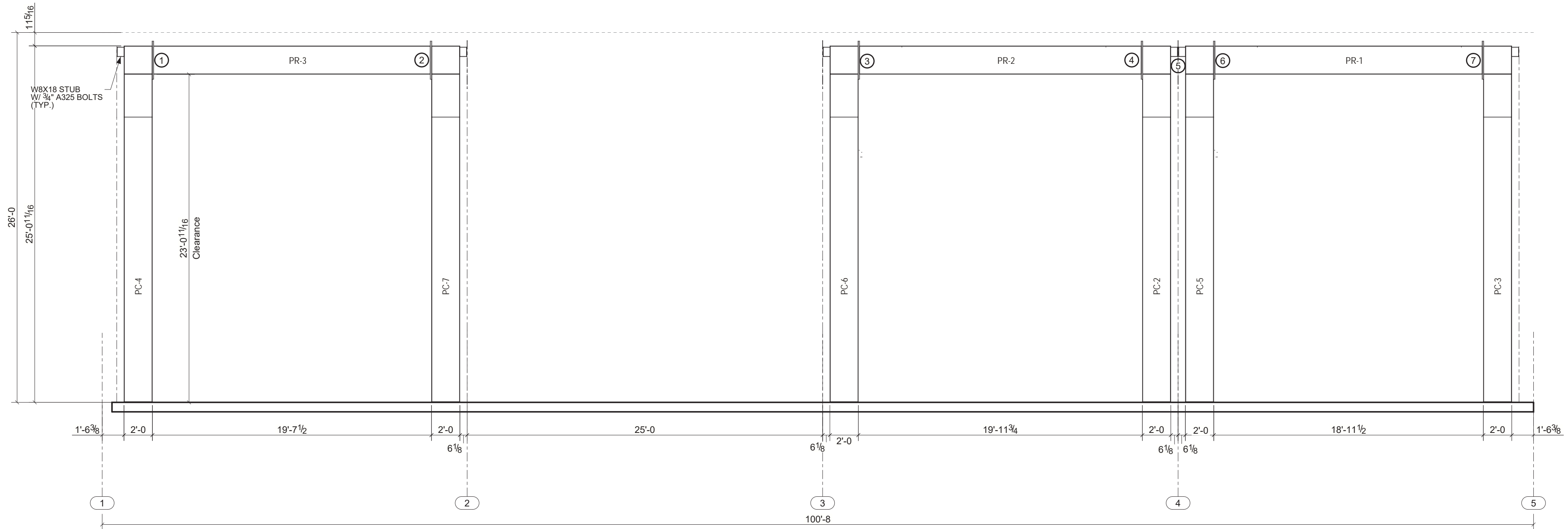

Portal Frames Line G
NOT TO SCALE

BOLT TIGHTENING (Pretensioned)
All bolted joints with ASTM F3125 Grade A325 bolts are specified as pretensioned joints in accordance with the Specification for Structural Joints Using High-Strength Bolts, June 11, 2020. The specification recognizes five pretensioning methods without preference to any one; (1) Turn-of-Nut, (2) Calibrated Wrench, (3) Twist-Off Tension Control, (4) Direct tension Indicator, and (5) Combined Method.

The metal building manufacturer recommends the use of Turn-of-Nut method as it requires no special bolts, washers, or installation tools. When standard size holes are used with Turn-of-Nut method, and the nut is the part rotated, no washers are required per Section 6.2 of the Specification. The requirements of the Specification, Section 7 shall be completed before joint assembly.

Excerpts from the Specification, Section 8.2.1:
After the Snug-Tight operation has been performed, the nut rotation as specified in Table 8.1 shall be applied to all bolts in the joint, progressing systematically from the most rigid part of the joint in a manner that will minimize relaxation of previously pretensioned bolts.

Installation inspection requirements for Pretensioned joints using Turn-of-Nut method can be found in Section 9.2.1 of the Specification.

DRAWING STATUS

FOR APPROVAL:
These drawings, being for approval, are by definition not final and are for conceptual representation only. Their purpose is to confirm the proper interpretation of the project documents. Only drawings issued "For Erector Installation" can be considered complete.

FOR CONSTRUCTION PERMIT:
These drawings, being for permit, are by definition not final. Only drawings issued "For Erector Installation" can be considered complete.

FOR ERECTOR INSTALLATION:
Final drawings for construction.

WHIRLWIND STEEL BUILDINGS

P.O. BOX 75280 PH: 800-324-9992
HOUSTON, TX 77234 FAX: 832-553-4600

© 2005 Whirlwind Steel Buildings Inc.
All rights reserved

REV	DATE	DESCRIPTION	BY	CHK	DESC:	BLDG. SIZE:
P1	05/20/2026	For Construction Permit	KLH	JRH	PORTAL FRAMES AT LINE G	150'-0" x 100'-8" x 26'-0"
					CUSTOMER:	LOCATION:
					TUFFLI COMPANY, INC.	Torrance, CA 90504
					REFERENCE:	
					150x100-8x26	
					JOB SITE:	COUNTY:
					SPANISH FORK, UT 84660	UTAH
					DWN: CHK: DATE: ENG: JOB NO: DWG NO: ISSUE:	
					KLH JRH 05/07/2026 MVK 15773-39868 W2 P1	

The Engineer whose seal and signature appear on these documents represent the Metal Building Provider, and is not the Engineer of Record for the overall project. The Engineer's responsibility is limited to material designed and manufactured by the Metal Building Provider, and excludes parts such as doors, windows, foundation design, and erection of the building.



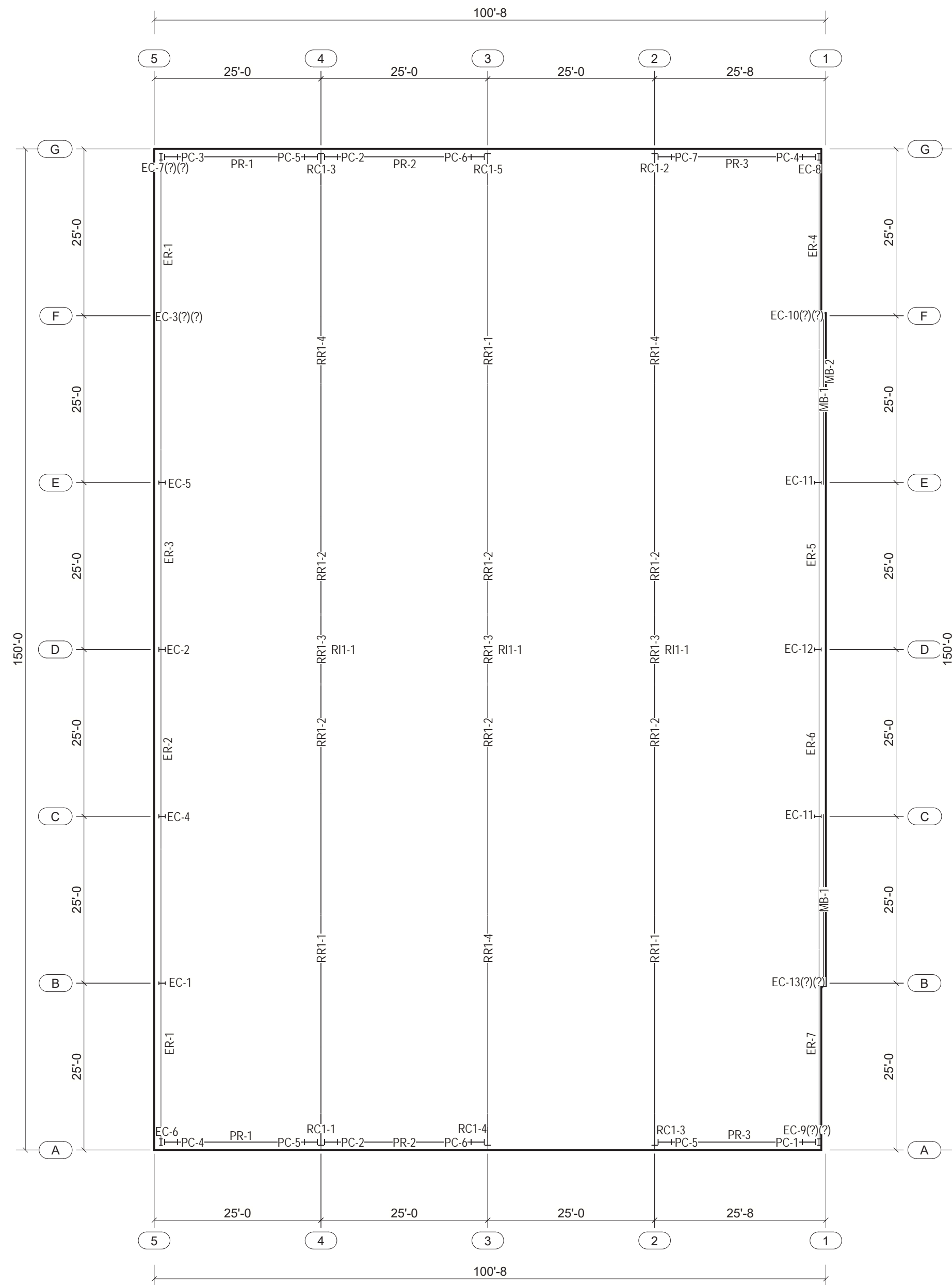

SHAKEOUT PLAN
NOT TO SCALE

The Engineer whose seal and signature appear on these documents represent the Metal Building Provider, and is not the Engineer of Record for the overall project. The Engineer's responsibility is limited to material designed and manufactured by the Metal Building Provider, and excludes parts such as doors, windows, foundation design, and erection of the building.



DRAWING STATUS

FOR APPROVAL:
These drawings, being for approval, are by definition not final and are for conceptual representation only. Their purpose is to confirm the proper interpretation of the project documents. Only drawings issued "For Erector Installation" can be considered complete.

FOR CONSTRUCTION PERMIT:
These drawings, being for permit, are by definition not final. Only drawings issued "For Erector Installation" can be considered complete.

FOR ERECTOR INSTALLATION:
Final drawings for construction.

WHIRLWIND STEEL BUILDINGS

P.O. BOX 75280 PH: 800-324-9992
HOUSTON, TX 77234 FAX: 832-553-4600

© 2005 Whirlwind Steel Buildings Inc.
All rights reserved

REV	DATE	DESCRIPTION	BY	CHK	DESC:	BLDG. SIZE:
P1	05/20/2026	For Construction Permit	KLH	JRH	SHAKEOUT PLAN	150'-0" x 100'-8" x 26'-0"
					CUSTOMER:	LOCATION:
					TUFFLI COMPANY, INC.	Torrance, CA 90504
					REFERENCE:	
					150x100-8x26	
					JOB SITE:	COUNTY:
					SPANISH FORK, UT 84660	UTAH
					DWN: CHK: DATE: ENG: JOB NO: DWG NO: ISSUE:	
					KLH JRH 05/07/2026 MVK 15773-39868 E1 P1	

MEMBER TABLE	
MARK	PART
E-1	12ES121
E-2	12ES121
E-3	12ES121
E-4	12ES121
E-5	12ES121
E-6	12ES121
E-7	12ES121
E-8	12ES121
P-1	12X25Z14
P-2	12X25Z14
P-3	12X25Z14
P-4	12X25Z14
P-5	12X25Z14
P-6	12X25Z14
P-7	12X25Z14
P-8	12X25Z14
P-9	12X25Z14
P-10	12X25Z14
P-11	12X25Z14
P-12	12X25Z14
P-13	12X25Z14
P-14	12X25Z14
P-15	12X25Z14
P-16	12X25Z14
P-17	12X25Z14
P-18	12X25Z14
P-19	12X25Z14
P-20	12X25Z14
P-21	12X25Z14
P-22	12X25Z14
RD-3	1.25 ROD
RD-4	1.25 ROD
RD-5	1.25 ROD
RD-6	1.25 ROD
RD-7	1.25 ROD
RD-8	1.25 ROD
RD-10	1.25 ROD
RD-11	1.25 ROD

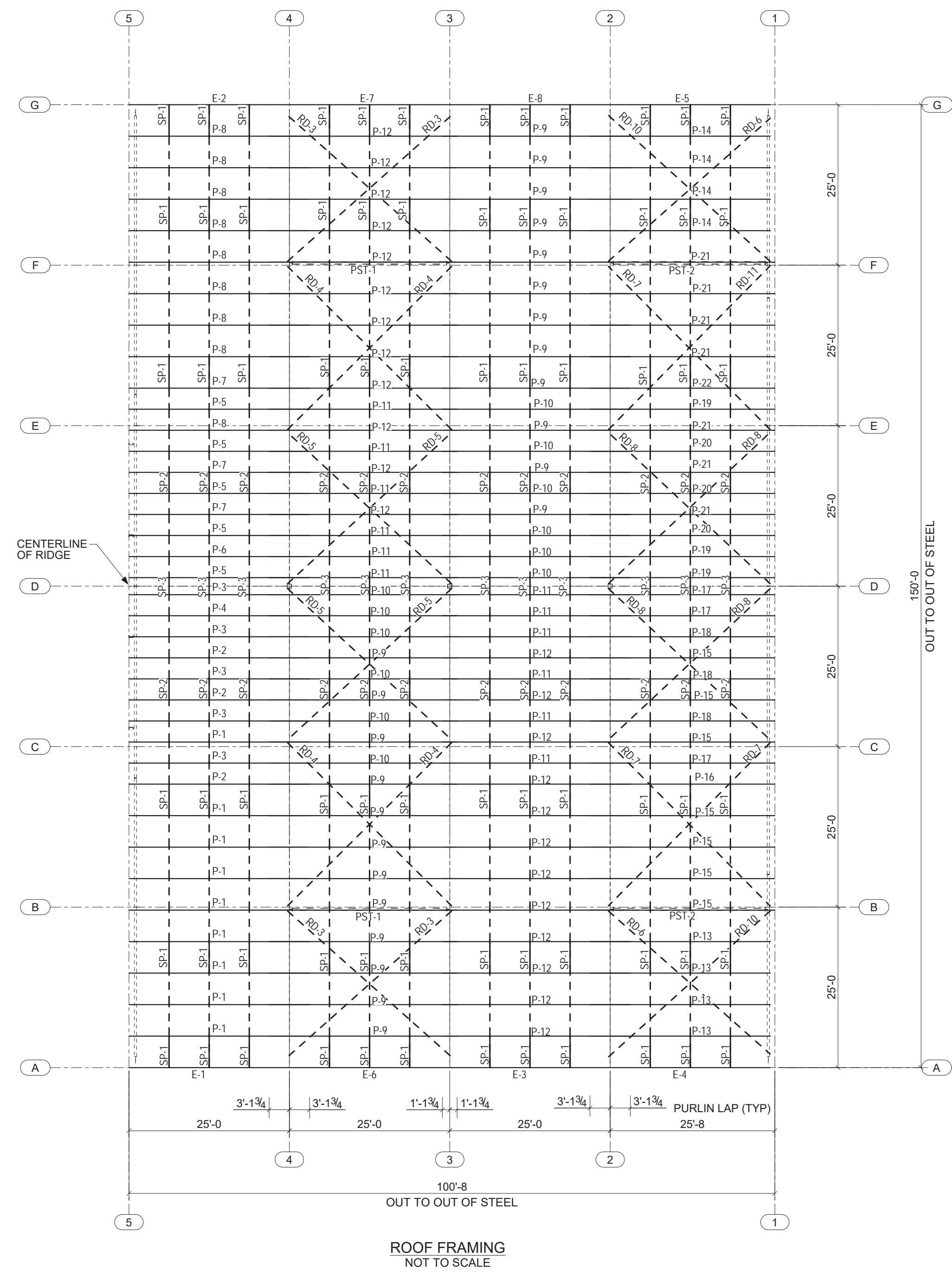

ROOF FRAMING
NOT TO SCALE

The Engineer whose seal and signature appear on these documents represent the Metal Building Provider, and is not the Engineer of Record for the overall project. The Engineer's responsibility is limited to material designed and manufactured by the Metal Building Provider, and excludes parts such as doors, windows, foundation design, and erection of the building.

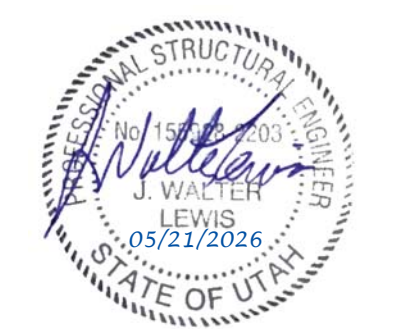

DRAWING STATUS

FOR APPROVAL:
These drawings, being for approval, are by definition not final and are for conceptual representation only. Their purpose is to confirm the proper interpretation of the project documents. Only drawings issued "For Erector Installation" can be considered complete.

FOR CONSTRUCTION PERMIT:
These drawings, being for permit, are by definition not final. Only drawings issued "For Erector Installation" can be considered complete.

FOR ERECTOR INSTALLATION:
Final drawings for construction.

WHIRLWIND STEEL BUILDINGS

P.O. BOX 75280 PH: 800-324-9992
HOUSTON, TX 77234 FAX: 832-553-4600

© 2005 Whirlwind Steel Buildings Inc.
All rights reserved

REV	DATE	DESCRIPTION	BY	CHK	DESC	BLDG. SIZE
P1	05/20/2026	For Construction Permit	KLH	JRH	ROOF FRAMING	150'-0" x 100'-8" x 26'-0"
					CUSTOMER:	LOCATION:
					TUFFLI COMPANY, INC.	Torrance, CA 90504
					REFERENCE:	
					150x100-8x26	
					JOB SITE:	COUNTY:
					SPANISH FORK, UT 84660	UTAH
DWN:	CHK:	DATE:	ENG:	JOB NO:	DWG NO:	ISSUE:
KLH	JRH	05/07/2026	MVK	15773-39868	E2	P1

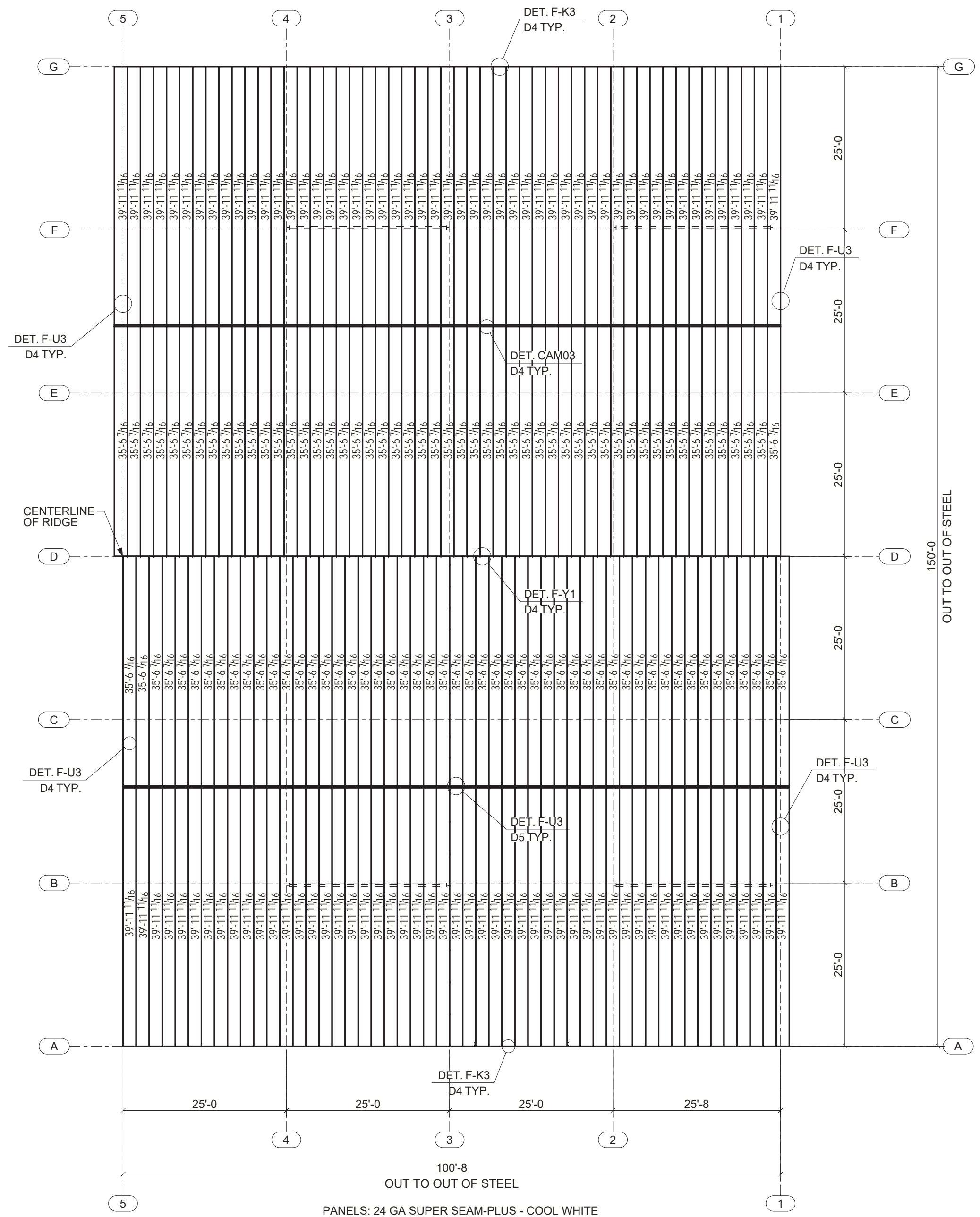

PANELS: 24 GA SUPER SEAM-PLUS - COOL WHITE
ROOF SHEETING
 NOT TO SCALE



The Engineer whose seal and signature appear on these documents represent the Metal Building Provider, and is not the Engineer of Record for the overall project. The Engineer's responsibility is limited to material designed and manufactured by the Metal Building Provider, and excludes parts such as doors, windows, foundation design, and erection of the building.

DRAWING STATUS

FOR APPROVAL:
 These drawings, being for approval, are by definition not final and are for conceptual representation only. Their purpose is to confirm the proper interpretation of the project documents. Only drawings issued "For Erector Installation" can be considered complete.

FOR CONSTRUCTION PERMIT:
 These drawings, being for permit, are by definition not final. Only drawings issued "For Erector Installation" can be considered complete.

FOR ERECTOR INSTALLATION:
 Final drawings for construction.

WHIRLWIND STEEL BUILDINGS

P.O. BOX 75280 PH: 800-324-9992
 HOUSTON, TX 77234 FAX: 832-553-4600

© 2005 Whirlwind Steel Buildings Inc.
 All rights reserved

REV	DATE	DESCRIPTION	BY	CHK	DESC	BLDG. SIZE
P1	05/20/2026	For Construction Permit	KLH	JRH	ROOF SHEETING	150'-0" x 100'-8" x 26'-0"
					CUSTOMER:	LOCATION:
					TUFFLI COMPANY, INC.	Torrance, CA 90504
					REFERENCE:	
					150x100-8x26	
					JOB SITE:	COUNTY:
					SPANISH FORK, UT 84660	UTAH
DWN:	CHK:	DATE:	ENG:	JOB NO:	DWG NO:	ISSUE:
KLH	JRH	05/07/2026	MVK	15773-39868	E3	P1

SPLICE BOLT TABLE				
Mark	Qty	Type	Dia	Length
1	4	A307	0.5	1.25
2	8	A325N	0.625	2
3	12	A325N	0.625	2
4	8	A325N	0.625	2
5	4	A307	0.5	1.25

FLANGE BRACES: FBxxA-D(1 or 2)(S, D or R if required)
 xx = Sequence number
 A = FB2214; C = 56FBB; D = 56FBC
 (1) = One Side; (2) = Two Sides
 (S) = AK222 (8"), AK223 (10") or AK224 (12");
 (D) = AK226 (8"), AK227 (10") or AK228 (12") w/ AK230
 (R) = AA301

CONNECTION PLATES	
Id	Mark
1	AB201
2	AK200
3	AK401

MEMBER TABLE											
Mark	Web Depth Start/End	Web Plate Thick	OS Flange W x Thk	IS Flange W x Thk	Length	Mark	Web Depth Start/End	Web Plate Thick	OS Flange W x Thk	IS Flange W x Thk	Length
EC-7(?)	11.5 / 11.5	10GA	5 x 1/4"	5 x 1/4"	25'-1 3/8"	EC-1	11.4 / 11.4	10GA	6 x 5/16"	6 x 5/16"	26'-11 3/16"
PC-3	11.5 / 11.5	10GA	5 x 1/4"	5 x 1/4"	25'-4 3/4"	PC-4	11.5 / 11.5	10GA	5 x 1/4"	5 x 1/4"	25'-4 3/4"
EC-3(?)	11.5 / 11.5	10GA	5 x 1/4"	5 x 1/4"	26'-11 3/16"	EC-6	11.5 / 11.5	10GA	5 x 1/4"	5 x 1/4"	25'-1 3/8"
ER-1	11.4 / 11.4	10GA	6 x 5/16"	6 x 5/16"	43'-7 5/16"						
EC-5	11.4 / 11.4	10GA	6 x 5/16"	6 x 5/16"	28'-21 3/16"						
ER-3	11.4 / 11.4	10GA	6 x 5/16"	6 x 5/16"	30'-0 9/16"						
EC-2	11.5 / 11.5	10GA	8 x 1/4"	8 x 1/4"	30'-1 9/16"						
ER-2	11.5 / 11.5	10GA	8 x 1/4"	8 x 1/4"	30'-0 9/16"						
EC-4	11.4 / 11.4	10GA	6 x 5/16"	6 x 5/16"	28'-21 3/16"						

MEMBER TABLE	
MARK	PART
DH-1	8X25C14
DH-2	8X25C14
DH-3	PM-106
DJ-1	8X25C14
DJ-2	8X35C14
DJ-3	8X25C14
DJ-4	8X35C14
DJ-5	8X35C14
DJ-6	8X35C14
DJ-7	8X35C14
DJ-8	8X35C14
DS-1	8X25C14
DS-2	8X25C14
DS-3	8X25C14
DS-4	8X25C14
G-1	8X25Z16
G-2	8X25Z16
G-3	8X25Z16
G-4	8X25Z16
G-5	8X25Z16
G-6	8X25Z12
G-7	8X25Z12
G-8	8X25Z16
G-9	8X25Z16
G-10	8X25Z16
G-11	8X25Z16
G-12	8X25Z12
G-13	8X25Z12
G-14	8X25Z16
G-15	8X25Z16
G-16	8X25Z16
G-17	8X25Z16
G-18	8X25Z16
G-19	8X25Z16
G-20	8X25Z16
G-21	8X25Z16
G-22	8X25Z16
G-23	8X25Z16
G-24	8X25Z16
G-25	8X25Z16
G-26	8X25Z16
G-27	8X25Z16
G-28	8X25Z16
G-29	8X25Z16
G-30	8X25Z16
G-31	8X25Z16
G-32	8X25Z16
G-33	8X25Z16
G-34	8X25Z16
G-35	8X25Z16
G-36	8X25Z16
G-37	8X25Z16
G-38	8X25Z16
G-39	8X25Z16
G-40	8X25Z16
G-41	8X25Z16
G-42	8X25Z16
G-43	8X25Z16
G-44	8X25Z16
G-45	8X25Z16
G-46	8X25Z16
G-47	8X25Z16
G-48	8X25Z16
G-49	8X25Z16
G-50	8X25Z16
G-51	8X25Z16
G-52	8X25Z16
G-53	8X25Z16
G-54	8X25Z16
G-55	8X25Z16
G-56	8X25Z16
G-57	8X25Z16
G-58	8X25Z16
G-59	8X25Z16
G-60	8X25Z16
G-61	8X25Z16
G-62	8X25Z16
G-63	8X25Z16
G-64	8X25Z16
G-65	8X25Z16
G-66	8X25Z16
G-67	8X25Z16
G-68	8X25Z16
G-69	8X25Z16
G-70	8X25Z16
G-71	8X25Z16
G-72	8X25Z16
G-73	8X25Z16
G-74	8X25Z16
G-75	8X25Z16
G-76	8X25Z16
G-77	8X25Z16
G-78	8X25Z16
G-79	8X25Z16
G-80	8X25Z16
G-81	8X25Z16
G-82	8X25Z16
G-83	8X25Z16
G-84	8X25Z16
G-85	8X25Z16
G-86	8X25Z16
G-87	8X25Z16
G-88	8X25Z16
G-89	8X25Z16
G-90	8X25Z16
G-91	8X25Z16
G-92	8X25Z16
G-93	8X25Z16
G-94	8X25Z16
G-95	8X25Z16
G-96	8X25Z16
G-97	8X25Z16
G-98	8X25Z16
G-99	8X25Z16
G-100	8X25Z16
G-101	8X25Z16
G-102	8X25Z16
G-103	8X25Z16
G-104	8X25Z16
G-105	8X25Z16
G-106	8X25Z16
G-107	8X25Z16
G-108	8X25Z16
G-109	8X25Z16
G-110	8X25Z16
G-111	8X25Z16
G-112	8X25Z16
G-113	8X25Z16
G-114	8X25Z16
G-115	8X25Z16
G-116	8X25Z16
G-117	8X25Z16
G-118	8X25Z16
G-119	8X25Z16
G-120	8X25Z16
G-121	8X25Z16
G-122	8X25Z16
G-123	8X25Z16
G-124	8X25Z16
G-125	8X25Z16
G-126	8X25Z16
G-127	8X25Z16
G-128	8X25Z16
G-129	8X25Z16
G-130	8X25Z16
G-131	8X25Z16
G-132	8X25Z16
G-133	8X25Z16
G-134	8X25Z16
G-135	8X25Z16
G-136	8X25Z16
G-137	8X25Z16
G-138	8X25Z16
G-139	8X25Z16
G-140	8X25Z16
G-141	8X25Z16
G-142	8X25Z16
G-143	8X25Z16
G-144	8X25Z16
G-145	8X25Z16
G-146	8X25Z16
G-147	8X25Z16
G-148	8X25Z16
G-149	8X25Z16
G-150	8X25Z16
G-151	8X25Z16
G-152	8X25Z16
G-153	8X25Z16
G-154	8X25Z16
G-155	8X25Z16
G-156	8X25Z16
G-157	8X25Z16
G-158	8X25Z16
G-159	8X25Z16
G-160	8X25Z16
G-161	8X25Z16
G-162	8X25Z16
G-163	8X25Z16
G-164	8X25Z16
G-165	8X25Z16
G-166	8X25Z16
G-167	8X25Z16
G-168	8X25Z16
G-169	8X25Z16
G-170	8X25Z16
G-171	8X25Z16
G-172	8X25Z16
G-173	8X25Z16
G-174	8X25Z16
G-175	8X25Z16
G-176	8X25Z16
G-177	8X25Z16
G-178	8X25Z16
G-179	8X25Z16
G-180	8X25Z16
G-181	8X25Z16
G-182	8X25Z16
G-183	8X25Z16
G-184	8X25Z16
G-185	8X25Z16
G-186	8X25Z16
G-187	8X25Z16
G-188	8X25Z16
G-189	8X25Z16
G-190	8X25Z16
G-191	8X25Z16
G-192	8X25Z16
G-193	8X25Z16
G-194	8X25Z16
G-195	8X25Z16
G-196	8X25Z16
G-197	8X25Z16
G-198	8X25Z16
G-199	8X25Z16
G-200	8X25Z16
G-201	8X25Z16
G-202	8X25Z16
G-203	8X25Z16
G-204	8X25Z16
G-205	8X25Z16
G-206	8X25Z16
G-207	8X25Z16
G-208	8X25Z16
G-209	8X25Z16
G-210	8X25Z16
G-211	8X25Z16
G-212	8X25Z16
G-213	8X25Z16
G-214	8X25Z16
G-215	8X25Z16
G-216	8X25Z16
G-217	8X25Z16
G-218	8X25Z16
G-219	8X25Z16
G-220	8X25Z16
G-221	8X25Z16
G-222	8X25Z16
G-223	8X25Z16
G-224	8X25Z16
G-225	8X25Z16
G-226	8X25Z16
G-227	8X25Z16
G-228	8X25Z16
G-229	8X25Z16
G-230	8X25Z16
G-231	8X25Z16
G-232	8X25Z16
G-233	8X25Z16
G-234	8X25Z16
G-235	8X25Z16
G-236	8X25Z16
G-237	8X25Z16
G-238	8X25Z16
G-239	8X25Z16
G-240	8X25Z16
G-241	8X25Z16
G-242	8X25Z16
G-243	8X25Z16
G-244	8X25Z16
G-245	8X25Z16
G-246	8X25Z16
G-247	8X25Z16
G-248	8X25Z16
G-249	8X25Z16
G-250	8X25Z16
G-251	8X25Z16
G-252	8X25Z16
G-253	8X25Z16
G-254	8X25Z16
G-255	8X25Z16
G-256	8X25Z16
G-257	8X25Z16
G-258	8X25Z16
G-259	8X25Z16
G-260	8X25Z16
G-261	8X25Z16
G-262	8X25Z16
G-263	8X25Z16
G-264	8X25Z16
G-265	8X25Z16
G-266	8X25Z16
G-267	8X25Z16
G-268	8X25Z16
G-269	8X25Z16
G-270	8X25Z16
G-271	8X25Z16
G-272	8X25Z16
G-273	8X25Z16
G-274	8X25Z16
G-275	8X25Z16
G-276	8X25Z16
G-277	8X25Z16
G-278	8X25Z16
G-279	8X25Z16
G-280	8X25Z16
G-281	8X25Z16
G-282	8X25Z16
G-283	8X25Z16
G-284	8X25Z16
G-285	8X25Z16
G-286	8X25Z16
G-287	8X25Z16
G-288	8X25Z16
G-289	8X25Z16
G-290	8X25Z16
G-291	8X25Z16
G-292	8X25Z16
G-293	8X25Z16
G-294	8X25Z16
G-295	8X25Z16
G-296	8X25Z16
G-297	8X25Z16
G-298	8X25Z16
G-299	8X25Z16
G-300	8X25Z16
G-301	8X25Z16
G-302	8X25Z16
G-303	8X25Z16
G-304	8X25Z16
G-305	8X25Z16
G-306	8X25Z16
G-307	8X25Z16
G-308	8X25Z16
G-309	8X25Z16
G-310	8X25Z16
G-311	8X25Z16
G-312	8X25Z16
G-313	8X25Z16
G-314	8X25Z16
G-315	8X25Z16
G-316	8X25Z16
G-317	8X25Z16
G-318	8X25Z16
G-319	8X25Z16
G-320	8X25Z16
G-321	8X25Z16
G-322	8X25Z16
G-323	8X25Z16
G-324	8X25Z16
G-325	8X25Z16
G-326	8X25Z16
G-327	8X25Z16
G-328	8X25Z16
G-329	8X25Z16
G-330	8X25Z16
G-331	8X25Z16
G-332	8X25Z16
G-333	8X25Z16
G-334	8X25Z16
G-335	8X25Z16
G-336	8X25Z16
G-337	8X25Z16
G-338	8X25Z16
G-339	8X25Z16
G-340	8X25Z16
G-341	8X25Z16
G-342	8X25Z16
G-343	8X25Z16
G-344	8X25Z16
G-345	8X25Z16
G-346	8X25Z16
G-347	8X25Z16
G-348	8X25Z16
G-349	8X25Z16
G-350	8X25Z16
G-351	8X25Z16
G-352	8X25Z16
G-353	8X25Z16
G-354	8X25Z16
G-355	8X25Z16
G-356	8X25Z16
G-357	8X25Z16
G-358	8X25Z16
G-359	8X25Z16
G-360	8X25Z16
G-361	8X25Z16
G-362	8X25Z16
G-363	8X25Z16
G-364	8X25Z16
G-365	8X25Z16
G-366	8X25Z16
G-367	8X25Z16
G-368	8X25Z16
G-369	8X25Z16
G-370	8X25Z16
G-371	8X25Z16
G-372	8X25Z16
G-373	8X25Z16
G-374	8X25Z16
G-375	8X25Z16
G-376	8X25Z16
G-377	8X25Z16
G-378	8X25Z16
G-379	8X25Z16
G-380	8X25Z16
G-381	8X25Z16
G-382	8X25Z16
G-383	8X25Z16
G-384	8X25Z16

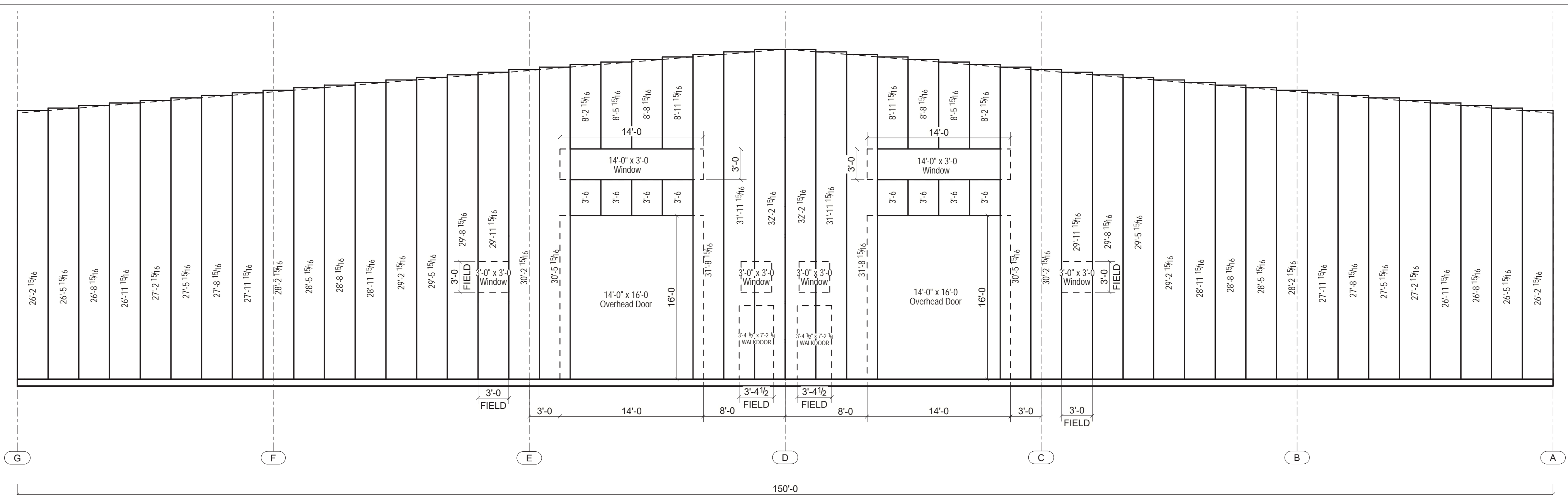

PANELS: 26 GA SUPER SPAN X - OLD TOWN GRAY
 EW SHEETING AT 5
 NOT TO SCALE

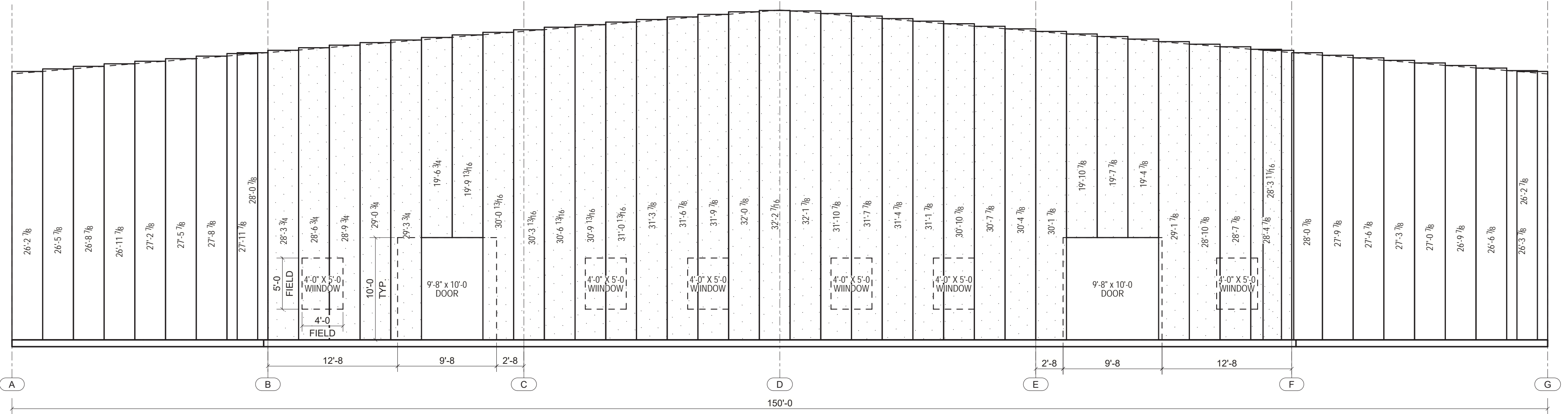

PANELS: 26 GA SUPER SPAN X - OLD TOWN GRAY
 PANELS(BETWEEN LINES B - F): 26 GA 7.2 PANELS - POLAR WHITE
 EW SHEETING AT 1
 NOT TO SCALE



The Engineer whose seal and signature appear on these documents represent the Metal Building Provider, and is not the Engineer of Record for the overall project. The Engineer's responsibility is limited to material designed and manufactured by the Metal Building Provider, and excludes parts such as doors, windows, foundation design, and erection of the building.

DRAWING STATUS

FOR APPROVAL:
 These drawings, being for approval, are by definition not final and are for conceptual representation only. Their purpose is to confirm the proper interpretation of the project documents. Only drawings issued "For Erector Installation" can be considered complete.

FOR CONSTRUCTION PERMIT:
 These drawings, being for permit, are by definition not final. Only drawings issued "For Erector Installation" can be considered complete.

FOR ERECTOR INSTALLATION:
 Final drawings for construction.

WHIRLWIND STEEL BUILDINGS

P.O. BOX 75280
 HOUSTON, TX 77234

PH: 800-324-9992
 FAX: 832-553-4600

© 2005 Whirlwind Steel Buildings Inc.
 All rights reserved

REV	DATE	DESCRIPTION	BY	CHK	DESC	BLDG. SIZE
P1	05/20/2026	For Construction Permit	KLH	JRH	EW SHEETING AT LINE 5 & 1	150'-0" x 100'-8" x 26'-0"
					CUSTOMER:	LOCATION:
					TUFFLI COMPANY, INC.	Torrance, CA 90504
					REFERENCE:	
					150x100-8x26	
					JOB SITE:	COUNTY:
					SPANISH FORK, UT 84660	UTAH
DWN:	CHK:	DATE:	ENG:	JOB NO:	DWG NO:	ISSUE:
KLH	JRH	05/07/2026	MVK	15773-39868	E5	P1

SPLICE BOLT TABLE				
Mark	Qty	Type	Dia	Length
1	4	A307	0.5	1.25
2	8	A325N	0.625	2
3	12	A325N	0.625	2
4	8	A325N	0.625	2
5	4	A307	0.5	1.25

FLANGE BRACES: FBxxA-D(1 or 2)(S, D or R if required)
 xx = Sequence number
 A = FB2214; C = 56FBB; D = 56FBC
 (1) = One Side; (2) = Two Sides
 (S) = AK222 (8"), AK223 (10") or AK224 (12");
 (D) = AK226 (8"), AK227 (10") or AK228 (12") w/ AK230
 (R) = AA301

CONNECTION PLATES	
Id	Mark
1	AB201
2	AK200
3	AK401
4	XCL-10

MEMBER TABLE											
Mark	Web Depth Start/End	Web Plate Thick	OS Flange W x Thk	IS Flange W x Thk	Length	Mark	Web Depth Start/End	Web Plate Thick	OS Flange W x Thk	IS Flange W x Thk	Length
EC-9(?)	11.5 / 11.5	10GA	5 x 1/4"	5 x 1/4"	25'-1 3/8"	ER-5	W10X15				45'-1 9/16"
PC-1	11.5 / 11.5	10GA	5 x 1/4"	5 x 1/4"	25'-4 3/4"	MB-2	HSS8X8X3/8				25'-10 3/8"
	23.3 / 23.3	3/16"	10 x 3/8"	10 x 3/8"		ER-4	W10X15				28'-6 9/16"
MB-1	11.5 / 11.5	10GA	5 x 1/4"	5 x 1/4"	25'-7 1/2"	EC-10(?)	11.5 / 11.5	10GA	5 x 1/4"	5 x 1/4"	26'-11 1/16"
	23.3 / 23.3	3/16"	10 x 3/8"	10 x 3/8"			11.5 / 11.5	10GA	5 x 1/4"	5 x 1/4"	
EC-13(?)	11.5 / 11.5	10GA	5 x 1/4"	5 x 1/4"	26'-11 1/16"	PC-4	23.3 / 23.3	3/16"	10 x 3/8"	10 x 3/8"	25'-4 3/4"
ER-7	11.5 / 11.5	10GA	5 x 1/4"	5 x 1/4"	28'-6 9/16"	EC-8	11.5 / 11.5	10GA	5 x 1/4"	5 x 1/4"	25'-1 3/8"
EC-11	11.5 / 11.5	10GA	5 x 1/4"	5 x 1/4"	28'-21 1/16"		11.5 / 11.5	10GA	5 x 1/4"	5 x 1/4"	
ER-6	11.5 / 11.5	10GA	6 x 1/4"	6 x 1/4"	45'-1 9/16"						
EC-12	11.5 / 11.5	10GA	6 x 1/4"	6 x 1/4"	30'-1 1/16"						

MEMBER TABLE	
MARK	PART
DH-5	8X25C14
DH-6	8X25C14
DJ-7	8X25C14
DJ-8	8X25C14
DJ-9	8X25C14
DJ-19	8X25C14
DJ-20	8X25C14
DS-3	8X25C14
G-74(?)	8X25Z16
G-59	8X35Z16
G-60	8X25Z12
G-61	8X25Z16
G-63	8X25Z16
G-64	8X25Z14
G-65	8X25Z16
G-66	8X25Z16
G-67	8X25Z14
G-68	8X25Z16
G-69	8X25Z16
G-70	8X25Z16
G-71	8X25Z16
G-72	8X25Z16
G-73	8X25Z14
G-75	8X25Z14
G-76	8X25Z16
G-77	8X25Z16
G-94	8X25Z16
MB-1	HSS8X8X3/8
MB-2	HSS8X8X3/8
MB-3	HSS8X8X3/8
RD-1	1.25 ROD
RD-9	1.25 ROD

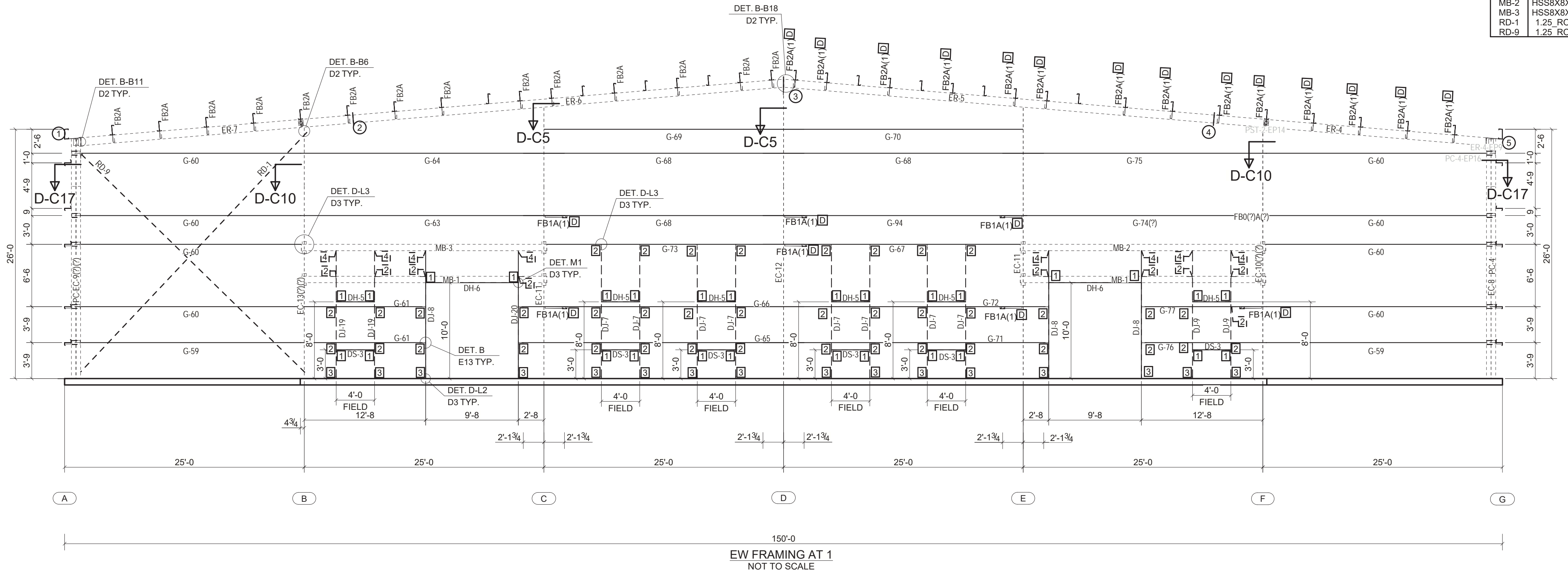

150'-0"
 EW FRAMING AT 1
 NOT TO SCALE

- GENERAL FRAMING NOTES**
- Angles are marked by their length in feet and inches.
 - Field cut or lap angles as required to fit.
 - Flange braces are marked by their length in decimal inches.
 - Outside flange of girt turns down unless noted.
 - Endwall girts and eave struts do not lap.
 - Field cut and self-lap girts at walk doors.
 - Field slot girts for brace rods or cables.
 - Field locate windows and doors.
 - Field weld all splices at 14 gauge valley gutters.
 - Field bolt AK400 base clip to endwall columns:
 (2) 3/8" x 1-1/2" A325 bolts if (1) AK400 req'd
 (2) 3/8" x 1-1/4" A325 bolts if (2) AK400 req'd
 - Locate top of roof framed openings flush with the pan of the roof panel.
 - Some field drilling at framed openings may be required. Field drill 3/16" diameter holes.
 - For clarity, tape sealant, closures, etc. may not be shown. Refer to the standing seam erection manual or standard pull out for screw-down type roof for additional installation instructions.
 - Sub-jamb for overhead doors, if required, are not furnished by The Metal Building Manufacturer.

DRAWING STATUS

FOR APPROVAL:
 These drawings, being for approval, are by definition not final and are for conceptual representation only. Their purpose is to confirm the proper interpretation of the project documents. Only drawings issued "For Erector Installation" can be considered complete.

FOR CONSTRUCTION PERMIT:
 These drawings, being for permit, are by definition not final. Only drawings issued "For Erector Installation" can be considered complete.

FOR ERECTOR INSTALLATION:
 Final drawings for construction.

WHIRLWIND STEEL BUILDINGS

P.O. BOX 75280
 HOUSTON, TX 77234

PH: 800-324-9992
 FAX: 832-553-4600

© 2005 Whirlwind Steel Buildings Inc.
 All rights reserved

REV	DATE	DESCRIPTION	BY	CHK	DESC:	BLDG. SIZE:
P1	05/20/2026	For Construction Permit	KLH	JRH	EW FRAMING AT 1	150'-0" x 100'-8" x 26'-0"
					CUSTOMER:	LOCATION:
					TUFFLI COMPANY, INC.	Torrance, CA 90504
					REFERENCE:	
					150x100-8x26	
					JOB SITE:	COUNTY:
					SPANISH FORK, UT 84660	UTAH
					DWN: CHK: DATE: ENG: JOB NO: DWG NO: ISSUE:	
					KLH JRH 05/07/2026 MVK 15773-39868 E6 P1	

The Engineer whose seal and signature appear on these documents represent the Metal Building Provider, and is not the Engineer of Record for the overall project. The Engineer's responsibility is limited to material designed and manufactured by the Metal Building Provider, and excludes parts such as doors, windows, foundation design, and erection of the building.

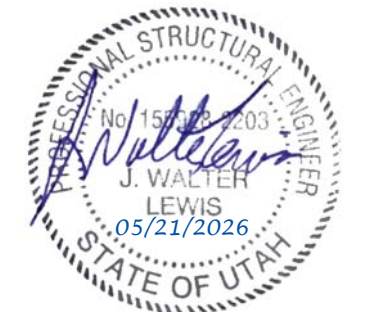

CONNECTION PLATES		MEMBER TABLE	
Id	Mark	MARK	PART
1	AB201	DH-2	8X25C14
2	AK200	DH-3	PM-106
3	AK401	DH-4	8X25C14
		DH-7	8X25C14
		DH-8	8X25C14
		DJ-3	8X25C14
		DJ-4	8X35C14
		DJ-6	8X25C14
		DJ-10	8X35C14
		DJ-11	8X35C14
		DJ-12	8X25C14
		DJ-13	8X35C14
		DS-2	8X25C14
		G-7	8X25Z12
		G-18	8X25Z16
		G-19	8X25C16
		G-20	8X25C14
		G-24	8X25Z12
		G-25	8X25C16
		G-26	8X25C14
		G-29	8X25Z16
		G-30	8X25Z16
		G-33	8X25C16
		G-35	8X25Z16
		G-38	8X25Z16
		G-42	8X25C14
		G-43	8X25Z16
		G-46	8X25C14
		G-49	8X35Z16
		G-50	8X25Z16
		G-51	8X25Z16
		G-52	8X25Z16
		G-56	8X35Z14
		G-58	8X35Z12
		G-78	8X25Z16
		G-79	8X25C14
		G-80	8X25Z16
		G-81	8X25C14
		G-84	8X25Z12
		G-87	8X25Z16
		G-88	8X25C16
		G-89	8X25Z16
		G-90	8X25C16
		G-93	8X25Z16
		JB-4	8X35C14
		JB-6	8X35C14

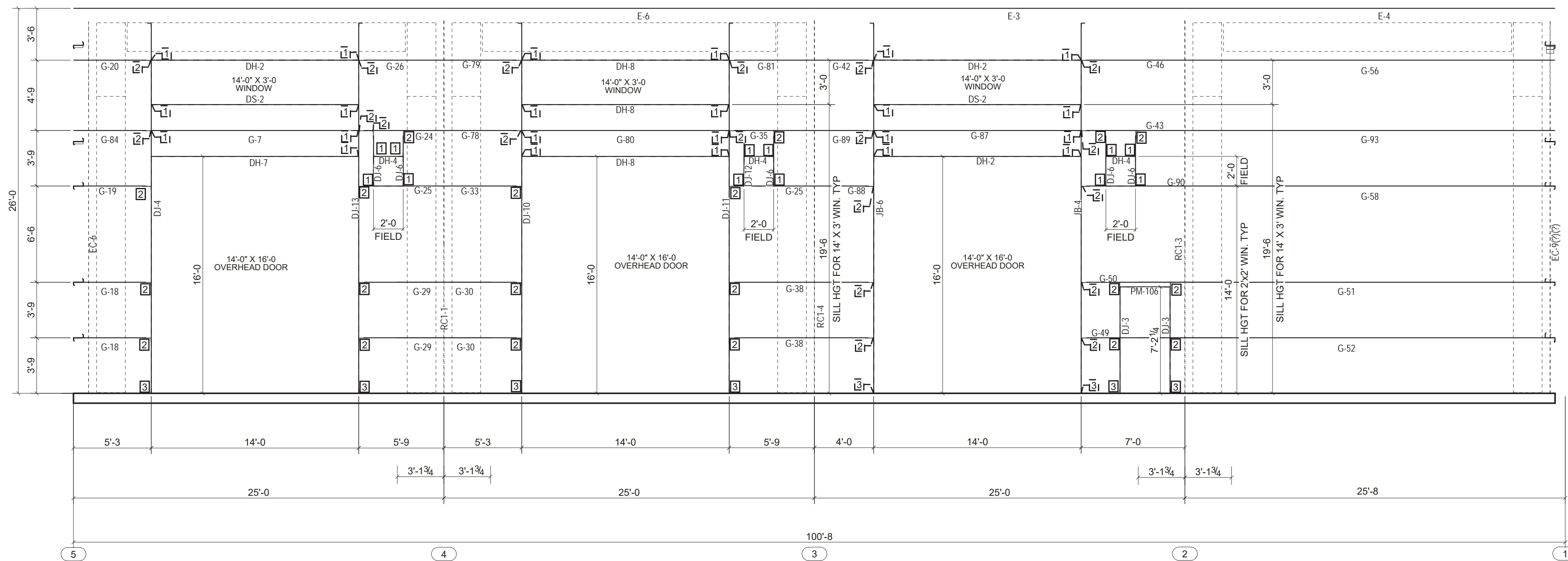

SW FRAMING AT A
NOT TO SCALE

- GENERAL FRAMING NOTES**
- Angles are marked by their length in feet and inches.
 - Field cut or lap angles as required to fit.
 - Flange braces are marked by their length in decimal inches.
 - Outside flange of girt turns down unless noted.
 - Endwall girts and eave struts do not lap.
 - Field cut and self-tap girts at walk doors.
 - Field slot girts for brace rods or cables.
 - Field locate windows and doors.
 - Field weld all splices at 14 gauge valley gutters.
 - Field bolt AK400 base clip to endwall columns:
(2) 5/8" x 1-1/2" A325 bolts if (1) AK400 req'd
(2) 5/8" x 1-1/4" A325 bolts if (2) AK400 req'd
 - Locate top of roof framed openings flush with the pan of the roof panel.
 - Some field drilling at framed openings may be required. Field drill 9/16" diameter holes.
 - For clarity, tape sealant, closures, etc. may not be shown. Refer to the standing seam erection manual or standard pull out for screw-down type roof for additional installation instructions.
 - Sub-jambbs for overhead doors, if required, are not furnished by The Metal Building Manufacturer.

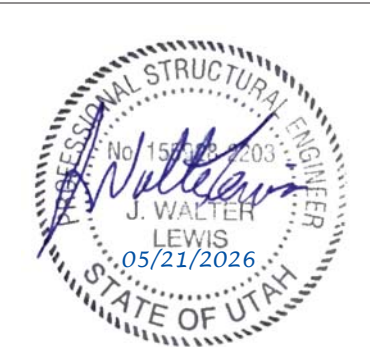

The Engineer whose seal and signature appear on these documents represent the Metal Building Provider, and is not the Engineer of Record for the overall project. The Engineer's responsibility is limited to material designed and manufactured by the Metal Building Provider, and excludes parts such as doors, windows, foundation design, and erection of the building.

DRAWING STATUS

FOR APPROVAL:
These drawings, being for approval, are by definition not final and are for conceptual representation only. Their purpose is to confirm the proper interpretation of the project documents. Only drawings issued "For Erector Installation" can be considered complete.

FOR CONSTRUCTION PERMIT:
These drawings, being for permit, are by definition not final. Only drawings issued "For Erector Installation" can be considered complete.

FOR ERECTOR INSTALLATION:
Final drawings for construction.

WHIRLWIND STEEL BUILDINGS

P.O. BOX 75280
HOUSTON, TX 77234

PH: 800-324-9992
FAX: 832-553-4600

© 2005 Whirlwind Steel Buildings Inc.
All rights reserved

REV	DATE	DESCRIPTION	BY	CHK	DESC:	BLDG. SIZE:
P1	05/20/2026	For Construction Permit	KLH	JRH	SW FRAMING AT A	150'-0" x 100'-8" x 26'-0"
					CUSTOMER:	LOCATION:
					TUFFLI COMPANY, INC.	Torrance, CA 90504
					REFERENCE:	
					150x100-8x26	
					JOB SITE:	COUNTY:
					SPANISH FORK, UT 84660	UTAH
					DWN:	DATE:
					KLH	05/07/2026
					ENG:	JOB NO.:
					MVK	15773-39868
					DWG NO.:	ISSUE:
					E7	P1

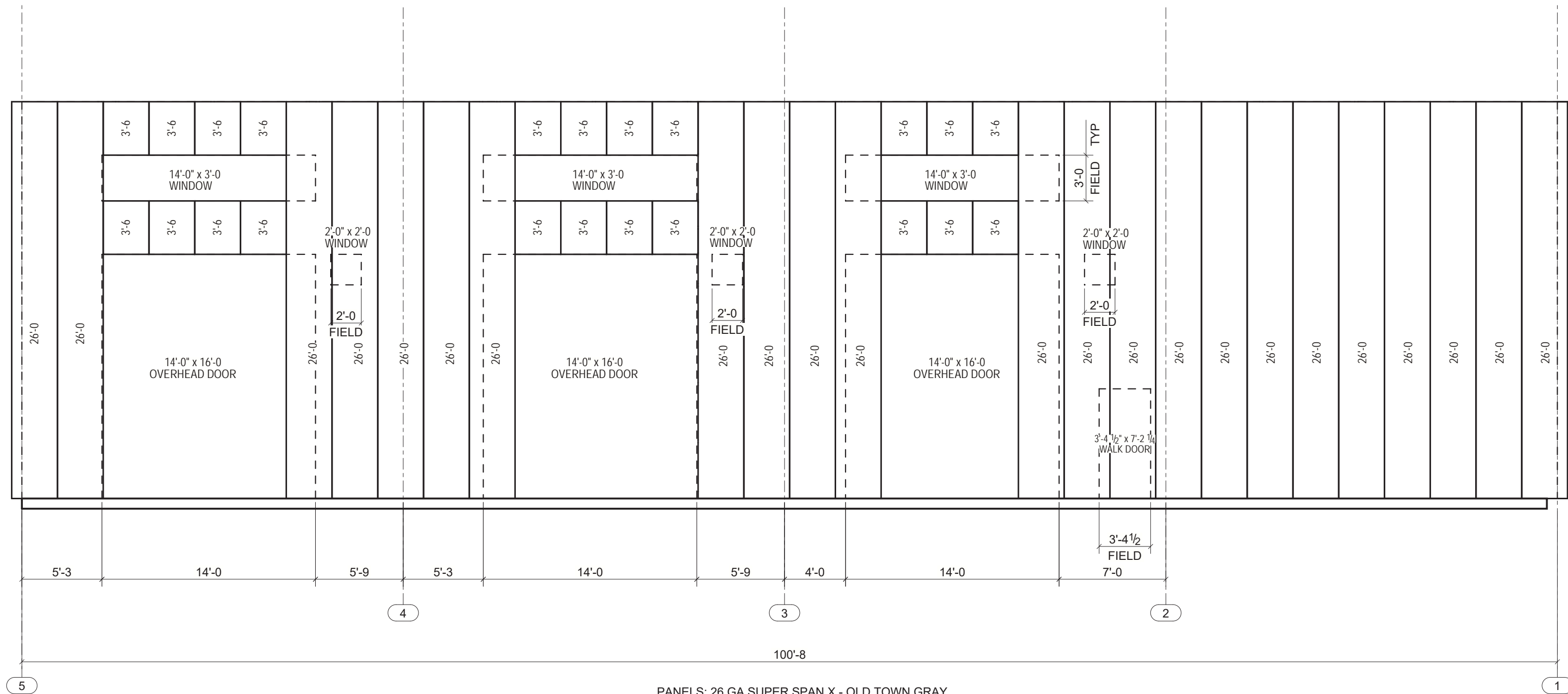

PANELS: 26 GA SUPER SPAN X - OLD TOWN GRAY
 SW SHEETING AT A
 NOT TO SCALE

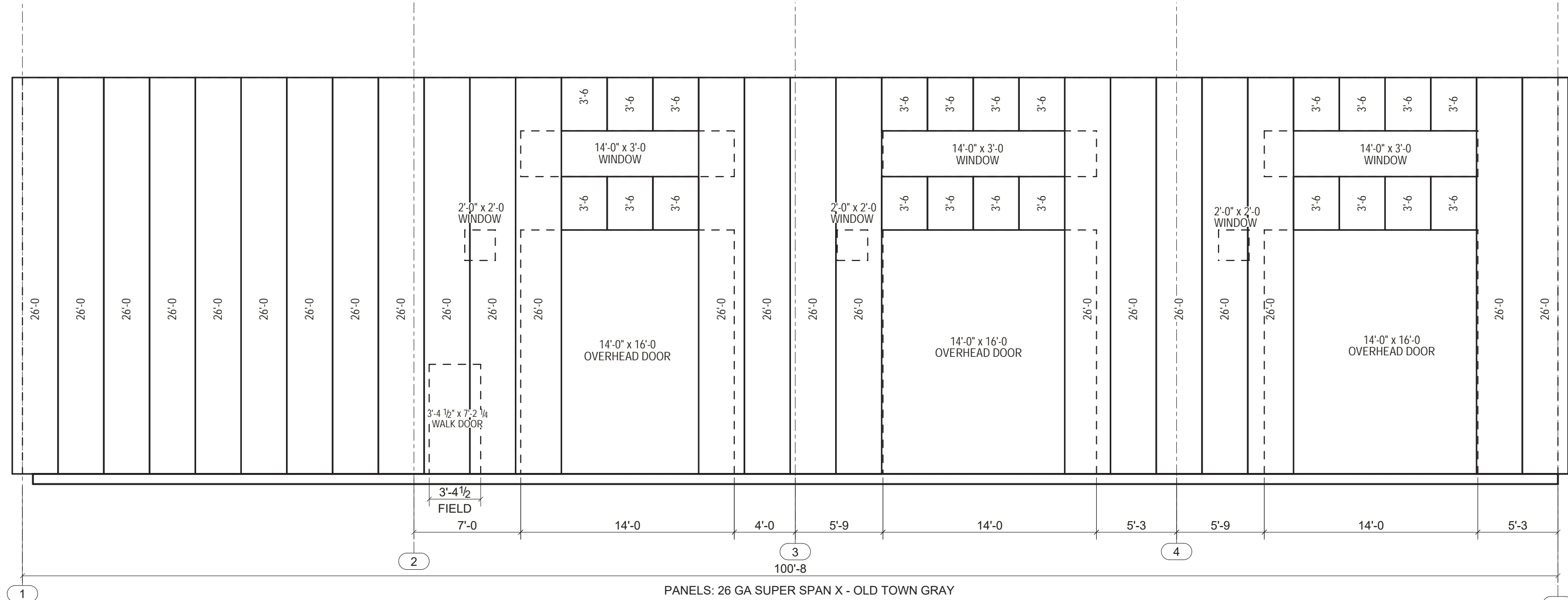

PANELS: 26 GA SUPER SPAN X - OLD TOWN GRAY
 SW SHEETING AT G
 NOT TO SCALE



The Engineer whose seal and signature appear on these documents represent the Metal Building Provider, and is not the Engineer of Record for the overall project. The Engineer's responsibility is limited to material designed and manufactured by the Metal Building Provider, and excludes parts such as doors, windows, foundation design, and erection of the building.

DRAWING STATUS

FOR APPROVAL:
 These drawings, being for approval, are by definition not final and are for conceptual representation only. Their purpose is to confirm the proper interpretation of the project documents. Only drawings issued "For Erector Installation" can be considered complete.

FOR CONSTRUCTION PERMIT:
 These drawings, being for permit, are by definition not final. Only drawings issued "For Erector Installation" can be considered complete.

FOR ERECTOR INSTALLATION:
 Final drawings for construction.

WHIRLWIND STEEL BUILDINGS

P.O. BOX 75280
 HOUSTON, TX 77234

PH: 800-324-9992
 FAX: 832-553-4600

© 2005 Whirlwind Steel Buildings Inc.
 All rights reserved

REV	DATE	DESCRIPTION	BY	CHK	DESC	BLDG. SIZE
P1	05/20/2026	For Construction Permit	KLH	JRH	SW SHEETING AT A & G	150'-0" x 100'-8" x 26'-0"
					CUSTOMER:	LOCATION:
					TUFFLI COMPANY, INC.	Torrance, CA 90504
					REFERENCE:	
					150x100-8x26	
					JOB SITE:	COUNTY:
					SPANISH FORK, UT 84660	UTAH
DWN:	CHK:	DATE:	ENG:	JOB NO:	DWG NO:	ISSUE:
KLH	JRH	05/07/2026	MVK	15773-39868	E8	P1

FRAMED OPENING	TEXT
A	14'-0" x 16'-0" Overhead Door
B	14'-0" x 3'-0" Windows
C	2'-0" x 2'-0" Windows
D	3'-4 1/2" x 7'-2 1/4" Windows

CONNECTION PLATES		MEMBER TABLE	
Id	Mark	MARK	PART
1	AB201	DH-2	8X25C14
2	AK200	DH-3	PM-106
3	AK401	DH-4	8X25C14
		DJ-3	8X25C14
		DJ-6	8X25C14
		DJ-13	8X35C14
		DJ-14	8X35C14
		DJ-15	8X25C14
		DS-2	8X25C14
		G-7	8X25Z12
		G-19	8X25C16
		G-20	8X25C14
		G-21	8X35Z16
		G-22	8X25Z16
		G-23	8X25Z12
		G-25	8X25C16
		G-26	8X25C14
		G-27	8X35Z16
		G-28	8X25Z16
		G-31	8X35Z16
		G-32	8X25Z16
		G-33	8X25C16
		G-34	8X25C14
		G-36	8X25Z12
		G-37	8X25C14
		G-39	8X35Z16
		G-40	8X25Z16
		G-41	8X25C16
		G-42	8X25C14
		G-44	8X25Z16
		G-45	8X25C16
		G-46	8X25C14
		G-47	8X35Z16
		G-48	8X25Z14
		G-53	8X25Z16
		G-54	8X35Z16
		G-55	8X35Z14
		G-57	8X35Z12
		G-85	8X25Z12
		G-87	8X25Z16
		G-91	8X25Z16
		G-92	8X25Z16

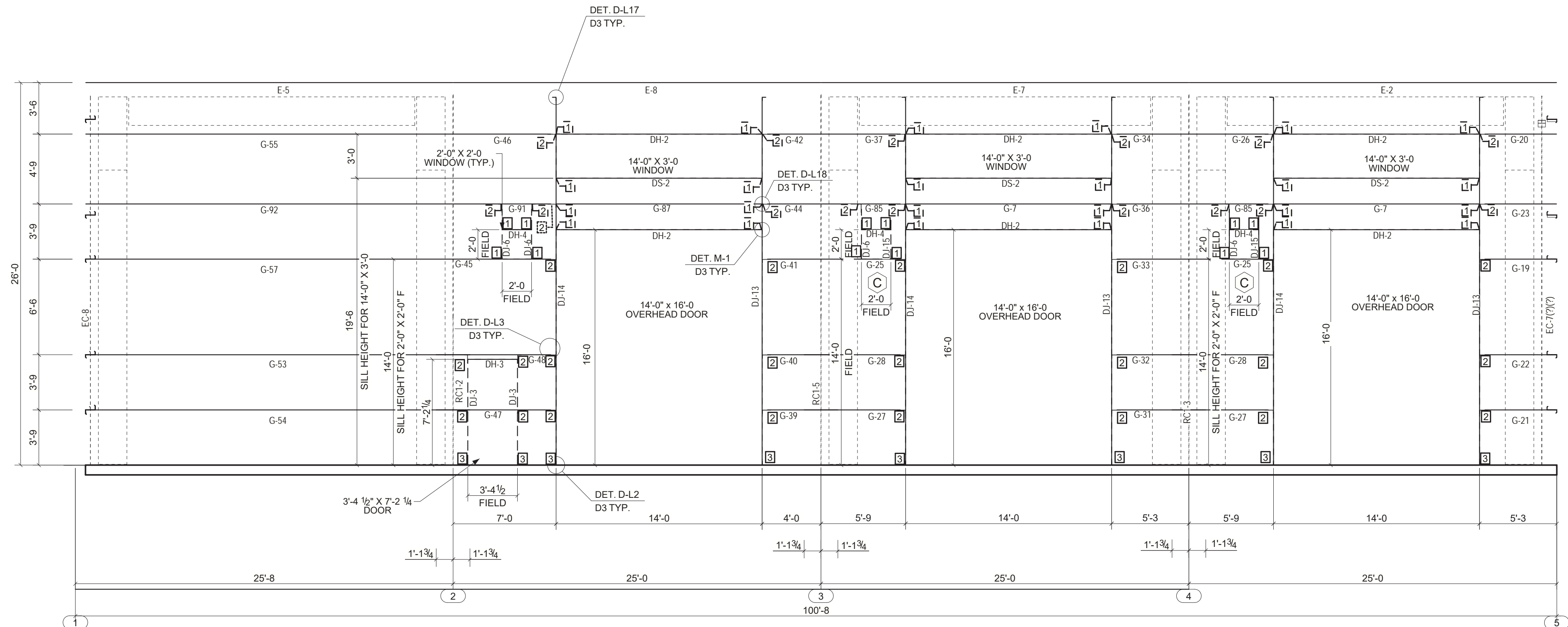

SW FRAMING AT G
NOT TO SCALE

- GENERAL FRAMING NOTES**
- Angles are marked by their length in feet and inches.
 - Field cut or lap angles as required to fit.
 - Flange braces are marked by their length in decimal inches.
 - Outside flange of girt turns down unless noted.
 - Endwall girts and eave struts do not lap.
 - Field cut and self-tap girts at walk doors.
 - Field slot girts for brace rods or cables.
 - Field locate windows and doors.
 - Field weld all splices at 14 gauge valley gutters.
 - Field bolt AK400 base clip to endwall columns:
(2) 5/8" x 1-1/2" A325 bolts if (1) AK400 req'd
(2) 5/8" x 1-1/4" A325 bolts if (2) AK400 req'd
 - Locate top of roof framed openings flush with the pan of the roof panel.
 - Some field drilling at framed openings may be required. Field drill 9/16" diameter holes.
 - For clarity, tape sealant, closures, etc. may not be shown. Refer to the standing seam erection manual or standard pull out for screw-down type roof for additional installation instructions.
 - Sub-jambbs for overhead doors, if required, are not furnished by The Metal Building Manufacturer.

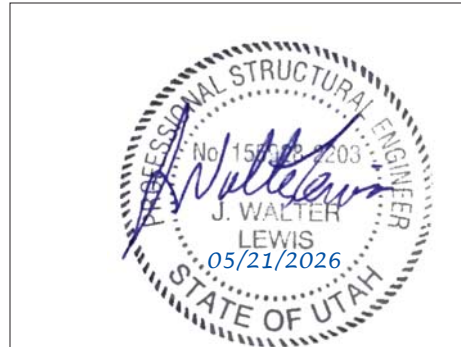

The Engineer whose seal and signature appear on these documents represent the Metal Building Provider, and is not the Engineer of Record for the overall project. The Engineer's responsibility is limited to material designed and manufactured by the Metal Building Provider, and excludes parts such as doors, windows, foundation design, and erection of the building.

DRAWING STATUS		WHIRLWIND STEEL BUILDINGS		REV	DATE	DESCRIPTION	BY	CHK	DESC:	BLDG. SIZE:
<input type="checkbox"/>	FOR APPROVAL: These drawings, being for approval, are by definition not final and are for conceptual representation only. Their purpose is to confirm the proper interpretation of the project documents. Only drawings issued "For Erector Installation" can be considered complete.	 P.O. BOX 75280 HOUSTON, TX 77234 PH: 800-324-9992 FAX: 832-553-4600 © 2005 Whirlwind Steel Buildings Inc. All rights reserved		P1	05/20/2026	For Construction Permit	KLH	JRH	SW FRAMING AT G	150'-0" x 100'-8" x 26'-0"
<input checked="" type="checkbox"/>	FOR CONSTRUCTION PERMIT: These drawings, being for permit, are by definition not final. Only drawings issued "For Erector Installation" can be considered complete.			CUSTOMER: TUFFLI COMPANY, INC. LOCATION: Torrance, CA 90504 REFERENCE: 150x100-8x26 JOBSITE: SPANISH FORK, UT 84660 COUNTY: UTAH DWN: KLH CHK: JRH DATE: 05/07/2026 ENG: MVK JOB NO: 15773-39868 DWG NO: E9 ISSUE: P1						
<input type="checkbox"/>	FOR ERECTOR INSTALLATION: Final drawings for construction.									

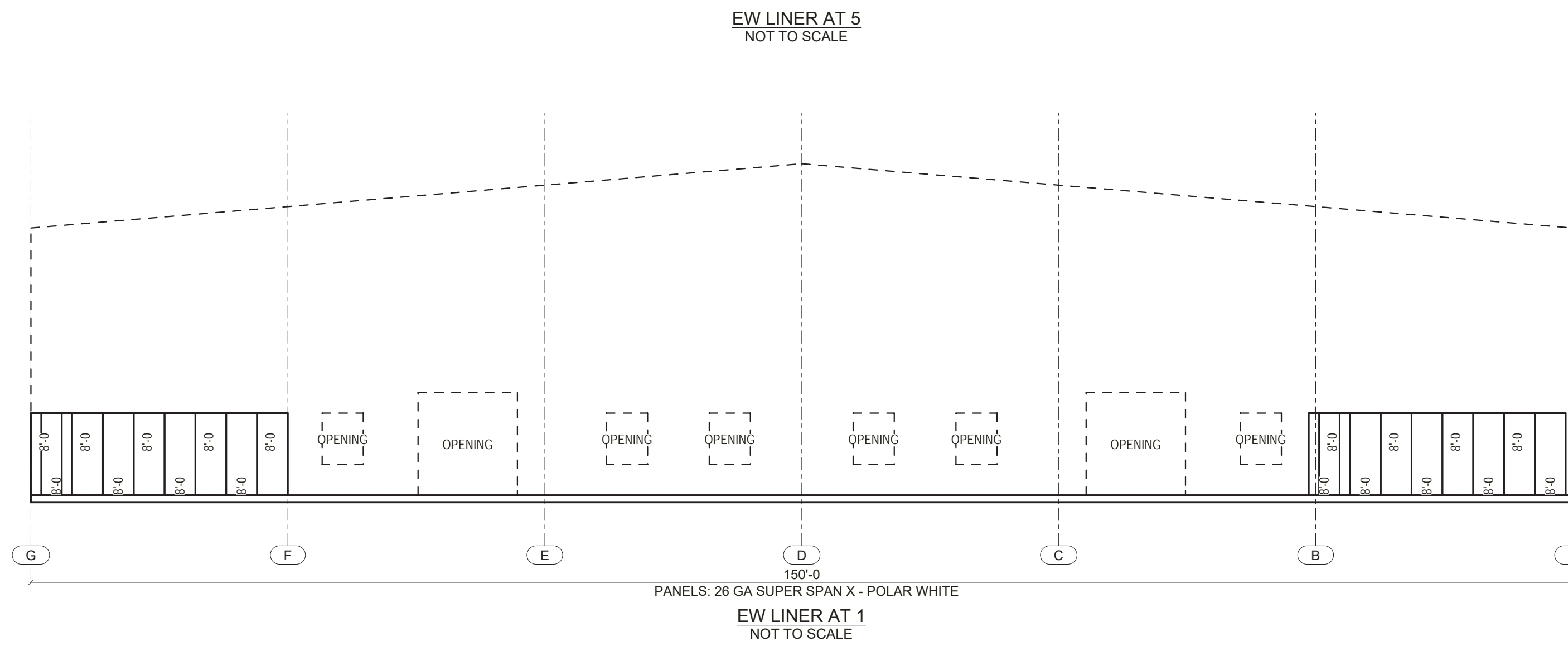
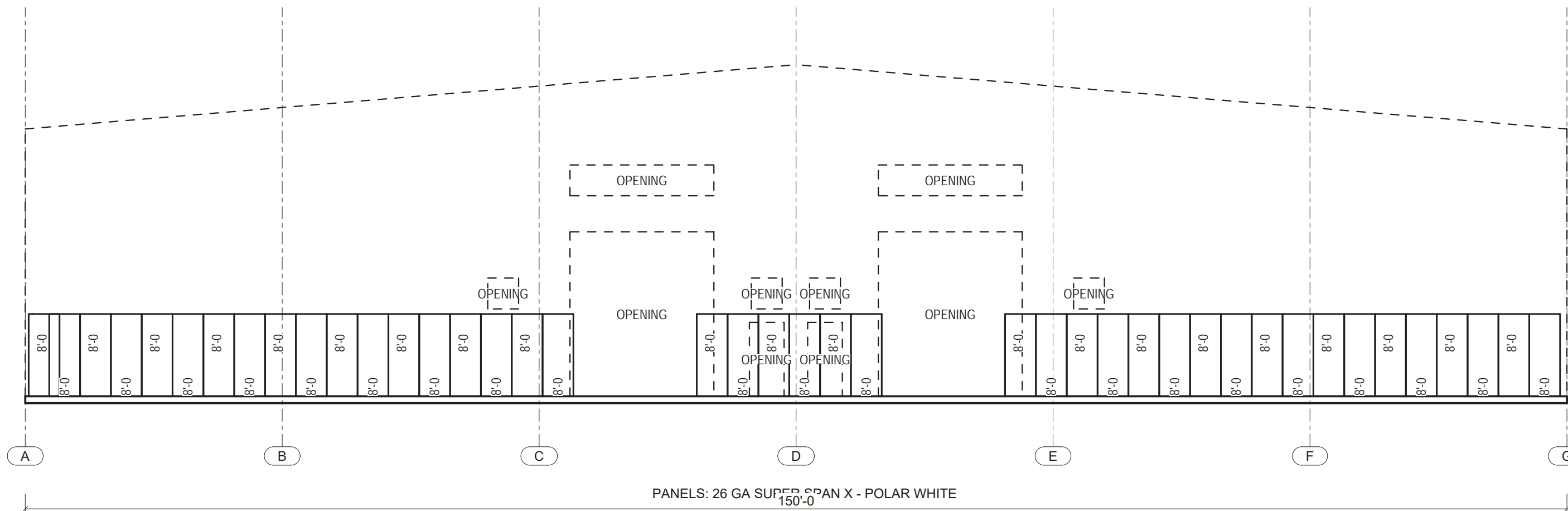
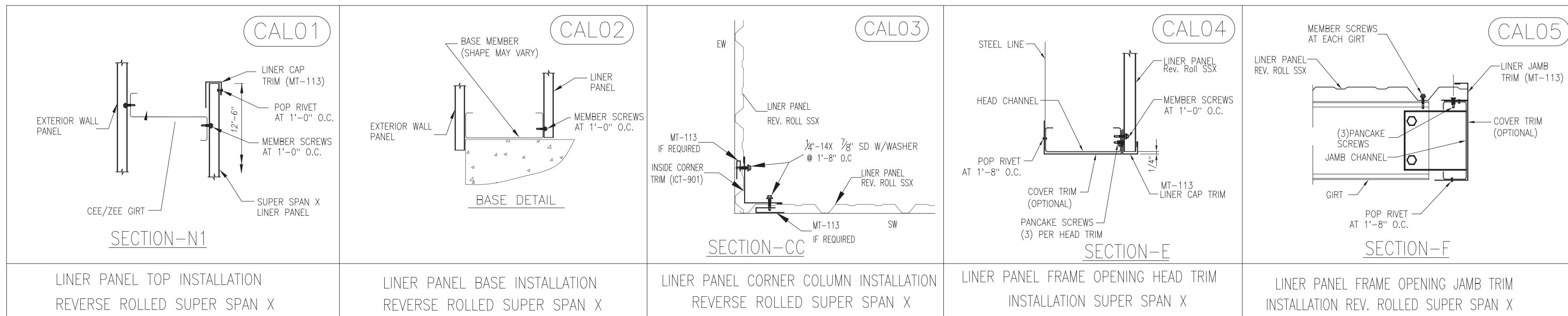

The Engineer whose seal and signature appear on these documents represent the Metal Building Provider, and is not the Engineer of Record for the overall project. The Engineer's responsibility is limited to material designed and manufactured by the Metal Building Provider, and excludes parts such as doors, windows, foundation design, and erection of the building.

DRAWING STATUS

FOR APPROVAL:
These drawings, being for approval, are by definition not final and are for conceptual representation only. Their purpose is to confirm the proper interpretation of the project documents. Only drawings issued "For Erector Installation" can be considered complete.

FOR CONSTRUCTION PERMIT:
These drawings, being for permit, are by definition not final. Only drawings issued "For Erector Installation" can be considered complete.

FOR ERECTOR INSTALLATION:
Final drawings for construction.

WHIRLWIND STEEL BUILDINGS

P.O. BOX 75280
HOUSTON, TX 77234

PH: 800-324-9992
FAX: 832-553-4600

© 2005 Whirlwind Steel Buildings Inc.
All rights reserved

REV	DATE	DESCRIPTION	BY	CHK	DESC	BLDG. SIZE
P1	05/20/2026	For Construction Permit	KLH	JRH	EW LINER AT LINE 5 & 1	150'-0" x 100'-8" x 26'-0"
					CUSTOMER: TUFFLI COMPANY, INC.	LOCATION: Torrance, CA 90504
					REFERENCE: 150x100-8x26	
					JOB SITE: SPANISH FORK, UT 84660	COUNTY: UTAH
					DWN: CHK: DATE: ENG: JOB NO: DWG NO: ISSUE:	
					KLH JRH 05/07/2026 MVK 15773-39868 E10 P1	

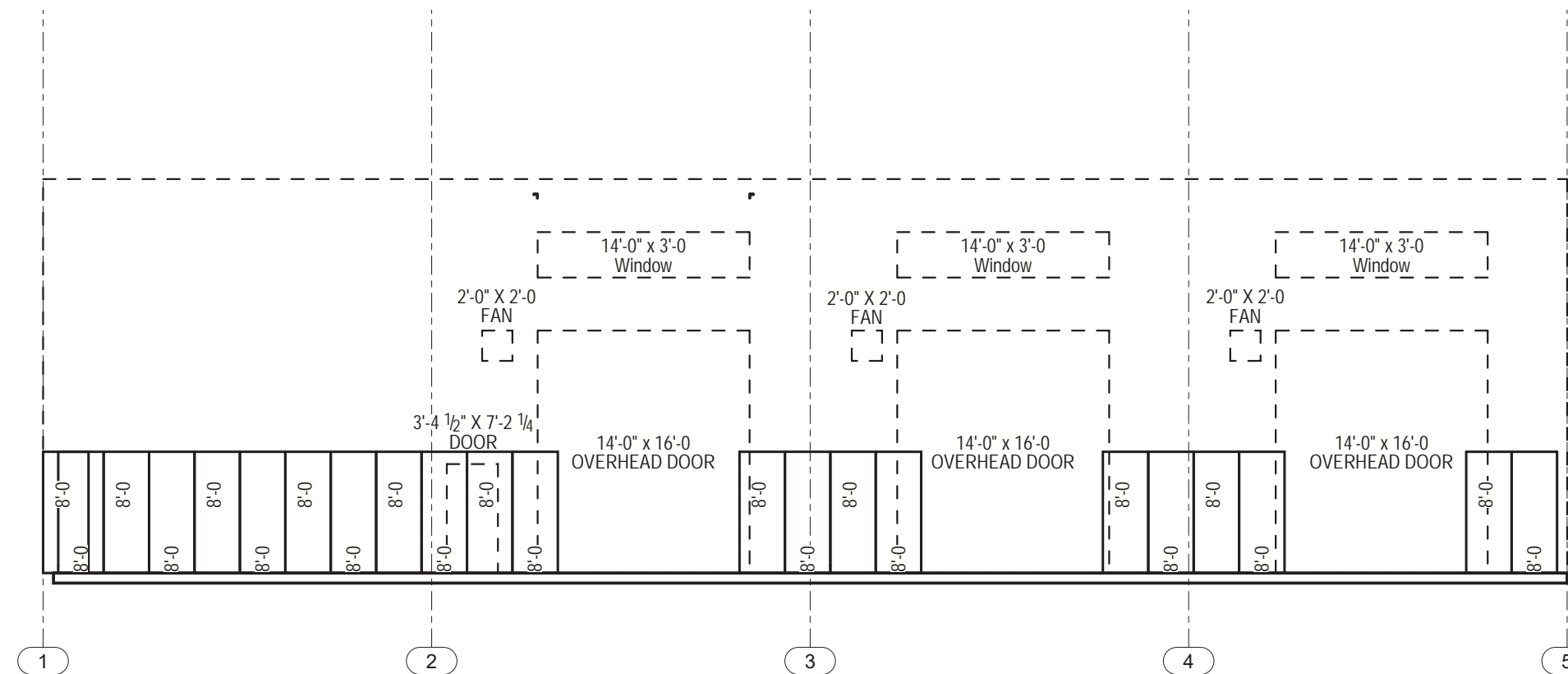
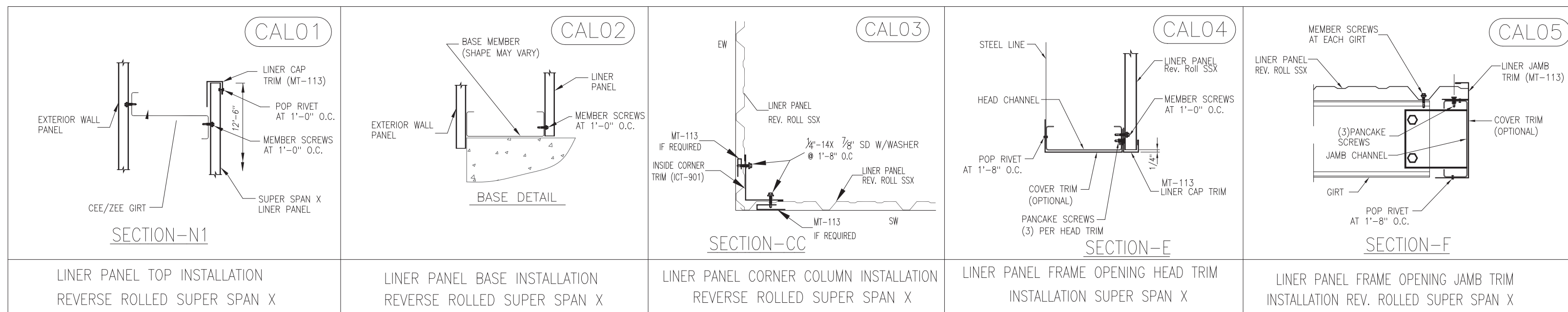

PANELS: 26 GA SUP^{100'-8}PAN X - POLAR WHITE

SW LINER AT A
NOT TO SCALE

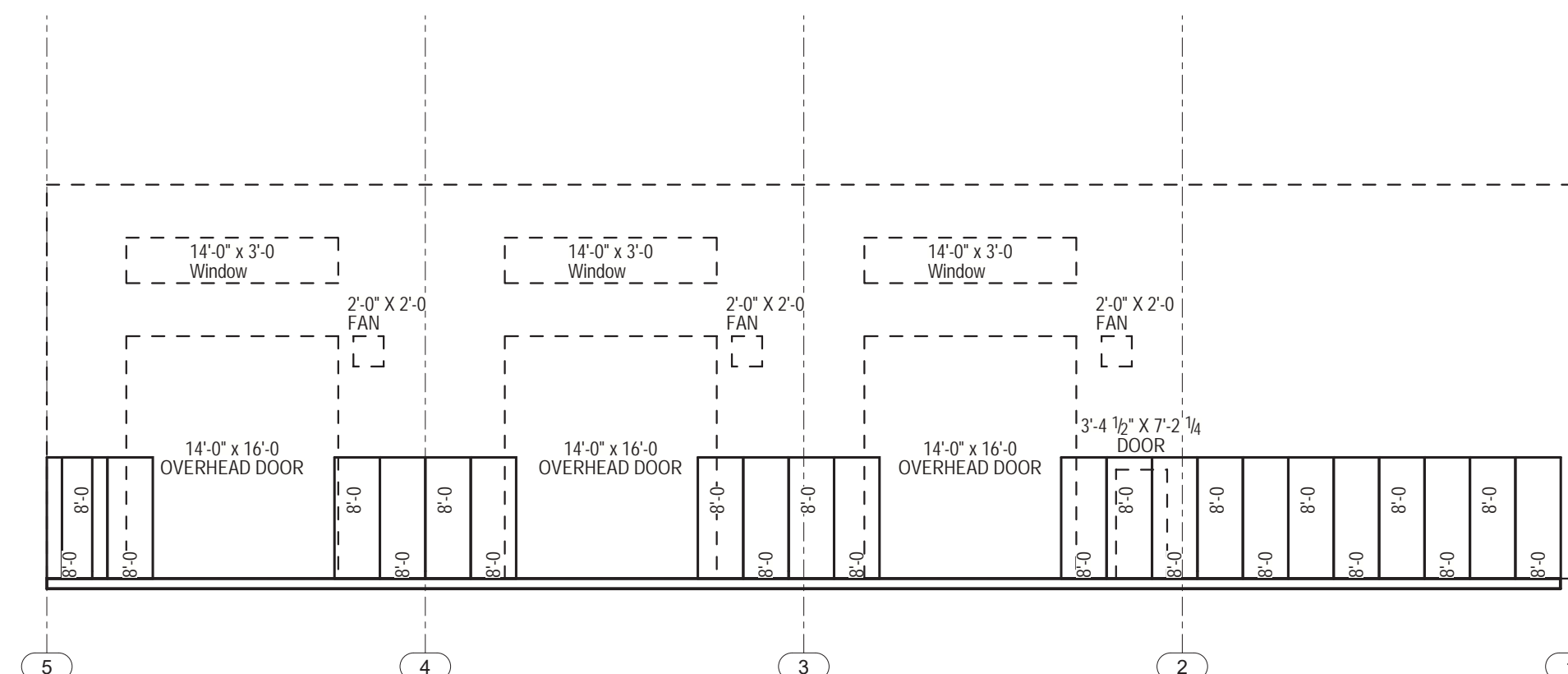

PANELS: 26 GA SU^{100'-8}PAN X - POLAR WHITE

SW LINER AT G
NOT TO SCALE

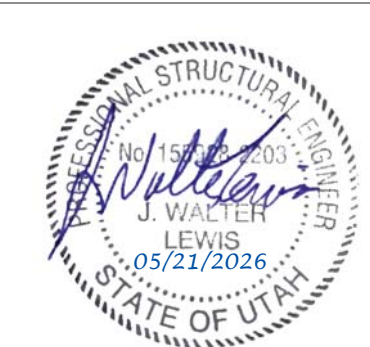

The Engineer whose seal and signature appear on these documents represent the Metal Building Provider, and is not the Engineer of Record for the overall project. The Engineer's responsibility is limited to material designed and manufactured by the Metal Building Provider, and excludes parts such as doors, windows, foundation design, and erection of the building.

DRAWING STATUS

FOR APPROVAL:
These drawings, being for approval, are by definition not final and are for conceptual representation only. Their purpose is to confirm the proper interpretation of the project documents. Only drawings issued "For Erector Installation" can be considered complete.

FOR CONSTRUCTION PERMIT:
These drawings, being for permit, are by definition not final. Only drawings issued "For Erector Installation" can be considered complete.

FOR ERECTOR INSTALLATION:
Final drawings for construction.

WHIRLWIND STEEL BUILDINGS

P.O. BOX 75280 PH: 800-324-9992
HOUSTON, TX 77234 FAX: 832-553-4600

© 2005 Whirlwind Steel Buildings Inc.
All rights reserved

REV	DATE	DESCRIPTION	BY	CHK	DESC:	BLDG. SIZE:
P1	05/20/2026	For Construction Permit	KLH	JRH	SW LINER AT LINE A & G	150'-0" x 100'-8" x 26'-0"
					CUSTOMER:	LOCATION:
					TUFFLI COMPANY, INC.	Torrance, CA 90504
					REFERENCE:	
					150x100-8x26	
					JOB SITE:	COUNTY:
					SPANISH FORK, UT 84660	UTAH
					DWN: CHK: DATE: ENG: JOB NO:	DWG NO: ISSUE:
					KLH JRH 05/07/2026 MVK 15773-39868	E11 P1

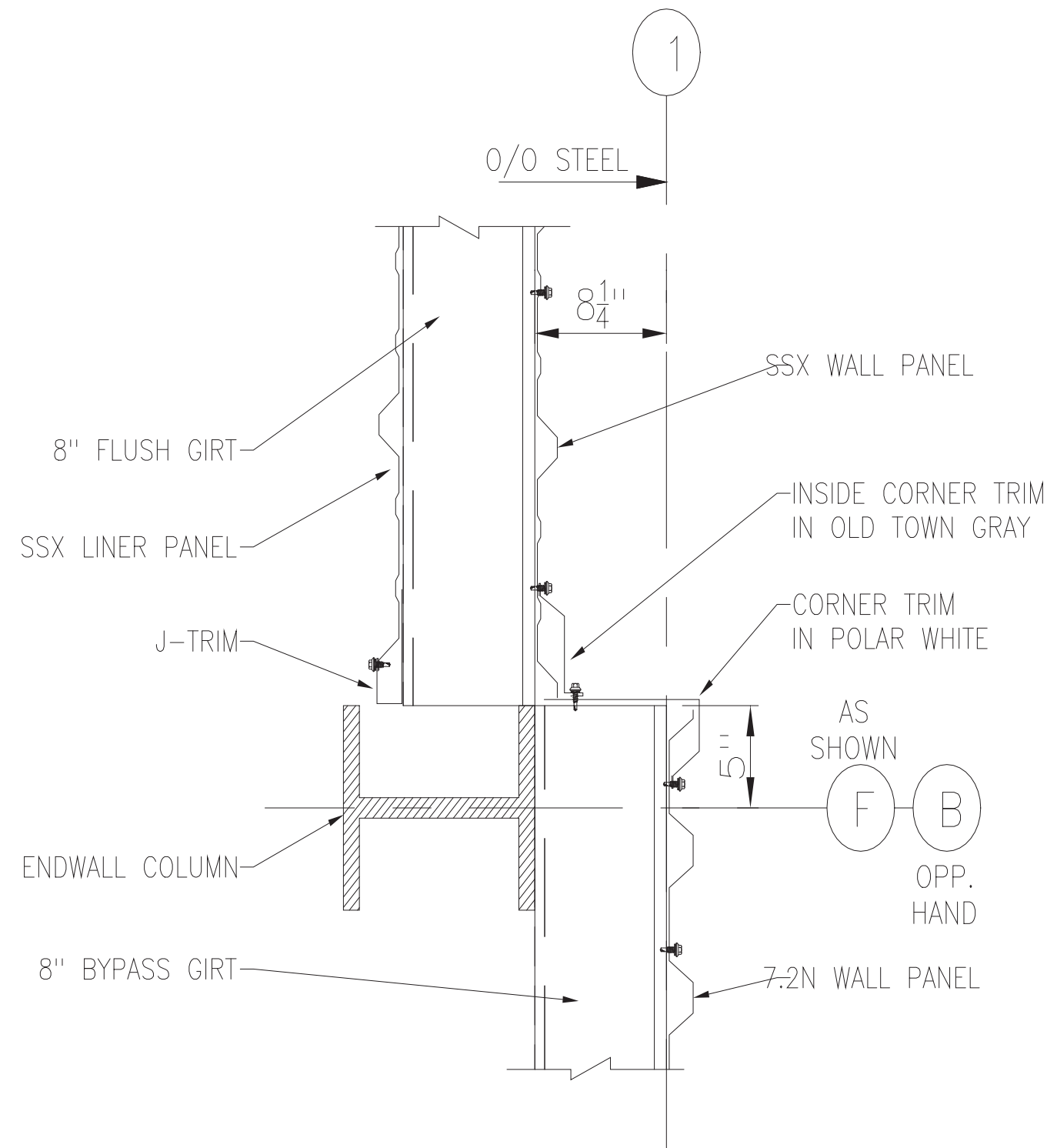

SECTION 'A'

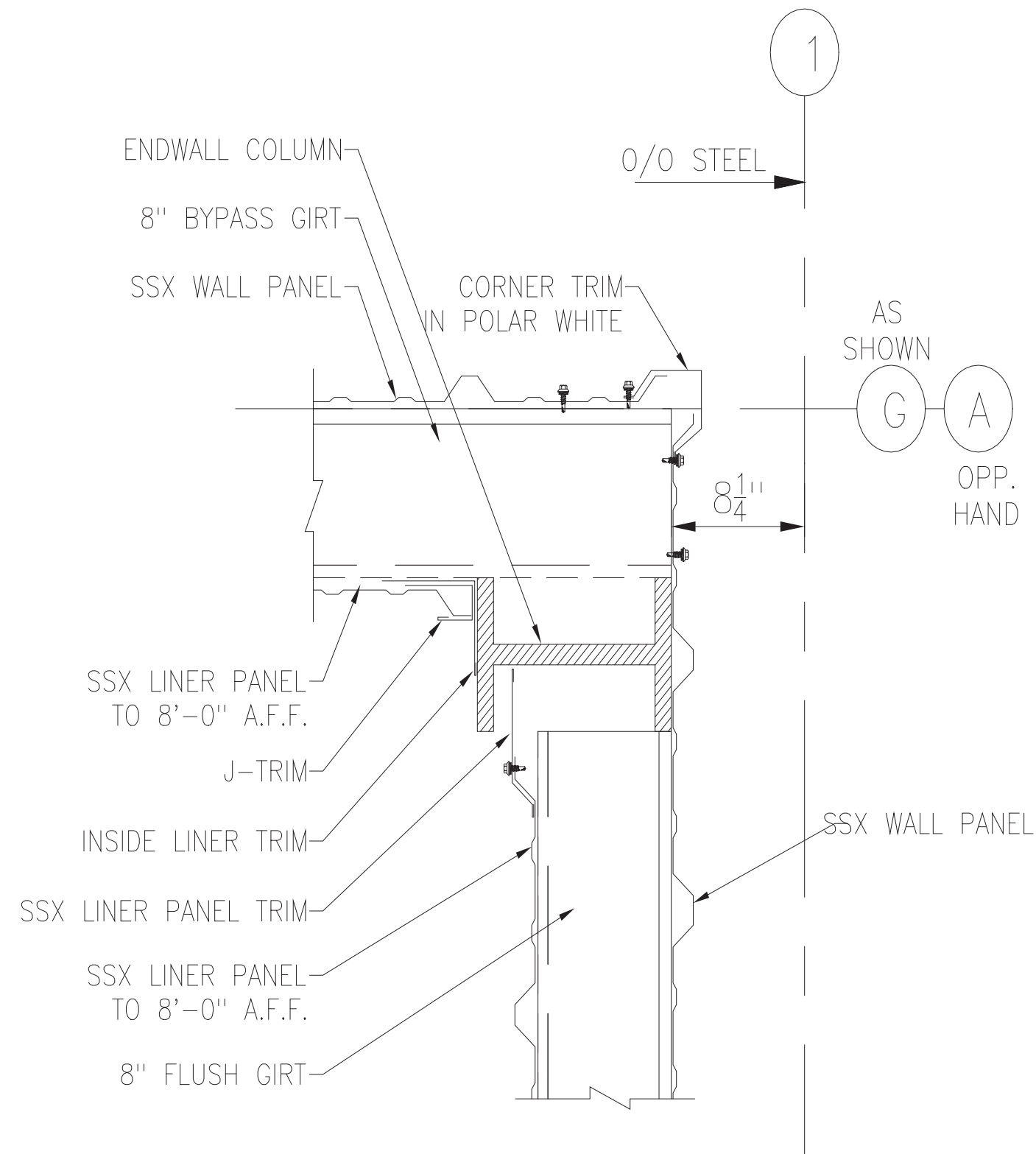

SECTION 'B'

IMPORTANT!
Do not set anchor rods with the Approval drawings.
Metal Building Provider will not be responsible for the location of the anchor rods on the Approval drawings.

The Engineer whose seal and signature appear on these documents represent the Metal Building Provider, and is not the Engineer of Record for the overall project. The Engineer's responsibility is limited to material designed and manufactured by the Metal Building Provider, and excludes parts such as doors, windows, foundation design, and erection of the building.

DRAWING STATUS	
<input type="checkbox"/>	FOR APPROVAL: These drawings, being for approval, are by definition not final and are for conceptual representation only. Their purpose is to confirm the proper interpretation of the project documents. Only drawings issued "For Erector Installation" can be considered complete.
<input checked="" type="checkbox"/>	FOR CONSTRUCTION PERMIT: These drawings, being for permit, are by definition not final. Only drawings issued "For Erector Installation" can be considered complete.
<input type="checkbox"/>	FOR ERECTOR INSTALLATION: Final drawings for construction.

WHIRLWIND STEEL BUILDINGS
P.O. BOX 75280 PH: 800-324-9992
HOUSTON, TX 77234 FAX: 832-553-4600
© 2005 Whirlwind Steel Buildings Inc.
All rights reserved

REV	DATE	DESCRIPTION	BY	CHK	DESC	BLDG. SIZE
P1	05/20/2026	For Construction Permit	KLH	JRH	SPECIAL DETAILS	150'-0" x 100'-8" x 26'-0"
					CUSTOMER:	LOCATION:
					TUFFLI COMPANY, INC.	Torrance, CA 90504
					REFERENCE:	
					150x100-8x26	
					JOB SITE:	COUNTY:
					SPANISH FORK, UT 84660	UTAH
DWN:	CHK:	DATE:	ENG:	JOB NO:	DWG NO:	ISSUE:
KLH	JRH	05/07/2026	MVK	15773-39868	E12	P1



BOLT PIPE STRUT CONNECTION

Job Number

15773-39868

Canopy support Tube
Along Frame Line-1 b/w Grid lines B to C and E to F

Job Number

15773-39868

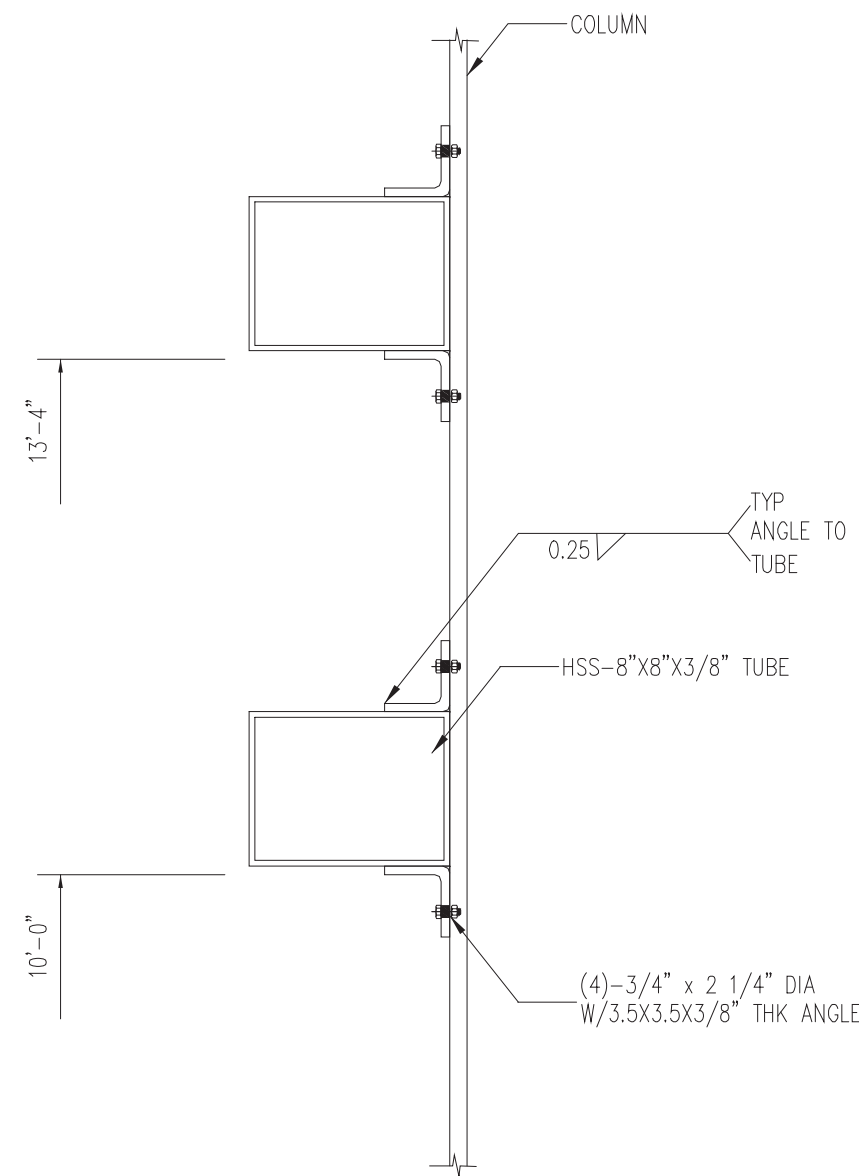
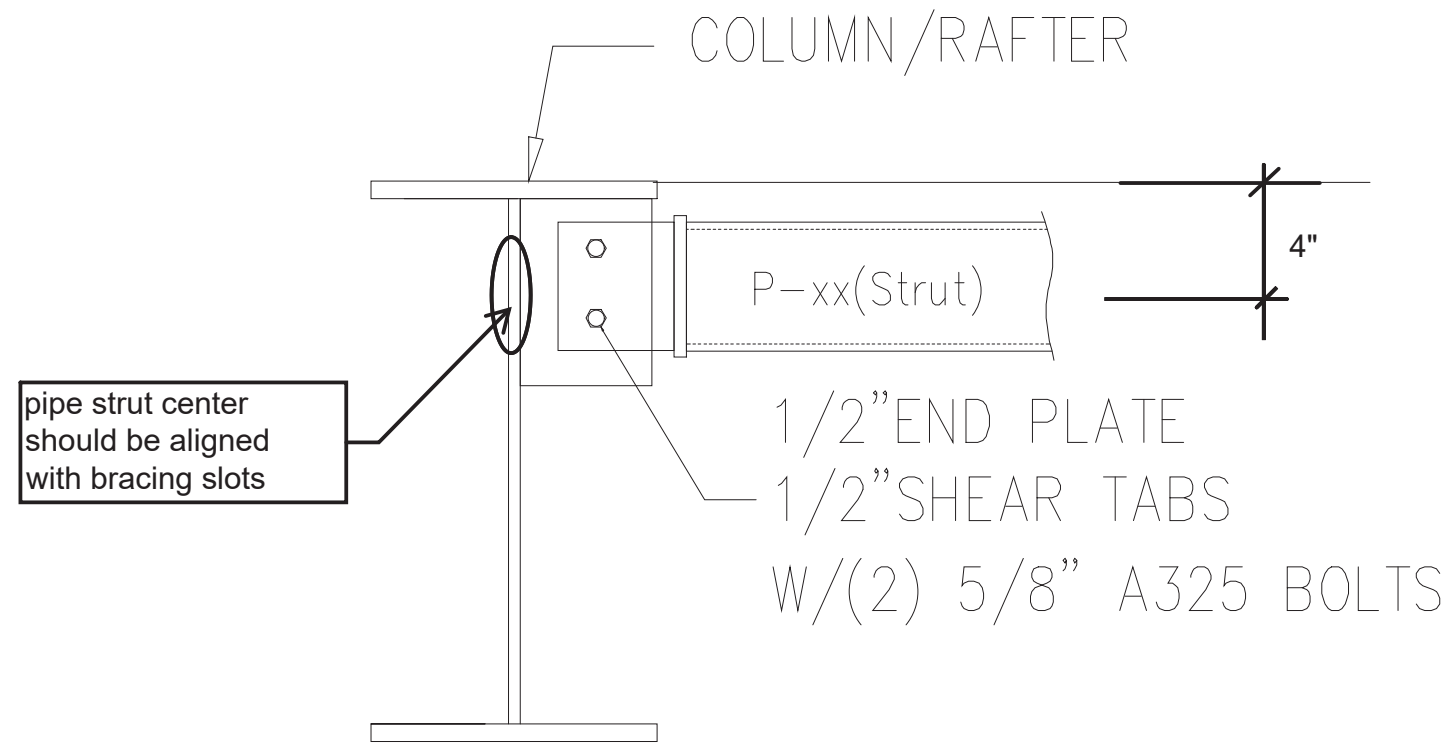

CANOPY SUPPORT TUBE
ALONG FL-1 B/W GRID LINES B to C and E TO F

BR03

(2) BOLT PIPE STRUT CONNECTION

IMPORTANT!
Do not set anchor rods with the Approval drawings.
Metal Building Provider will not be responsible for the location of the anchor rods on the Approval drawings.

The Engineer whose seal and signature appear on these documents represent the Metal Building Provider, and is not the Engineer of Record for the overall project. The Engineer's responsibility is limited to material designed and manufactured by the Metal Building Provider, and excludes parts such as doors, windows, foundation design, and erection of the building.

DRAWING STATUS

FOR APPROVAL:
These drawings, being for approval, are by definition not final and are for conceptual representation only. Their purpose is to confirm the proper interpretation of the project documents. Only drawings issued "For Erector Installation" can be considered complete.

FOR CONSTRUCTION PERMIT:
These drawings, being for permit, are by definition not final. Only drawings issued "For Erector Installation" can be considered complete.

FOR ERECTOR INSTALLATION:
Final drawings for construction.



P.O. BOX 75280 PH: 800-324-9992
HOUSTON, TX 77234 FAX: 832-553-4600
© 2005 Whirlwind Steel Buildings Inc.
All rights reserved

REV	DATE	DESCRIPTION	BY	CHK	DESC:	BLDG. SIZE:
P1	05/20/2026	For Construction Permit	KLH	JRH	SPECIAL DETAILS	150'-0" x 100'-8" x 26'-0"
					CUSTOMER:	LOCATION:
					TUFFLI COMPANY, INC.	Torrance, CA 90504
					REFERENCE:	
					150x100-8x26	
					JOB SITE:	COUNTY:
					SPANISH FORK, UT 84660	UTAH
					DWN:	ISSUE:
					CHK: DATE: ENG: JOB NO:	DWG NO: P1
					KLH JRH 05/07/2026 MVK 15773-39868	E13

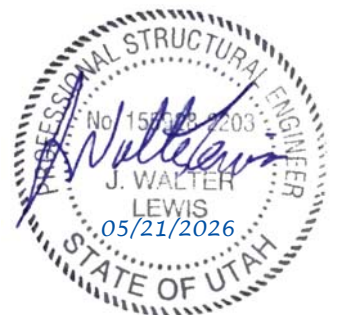

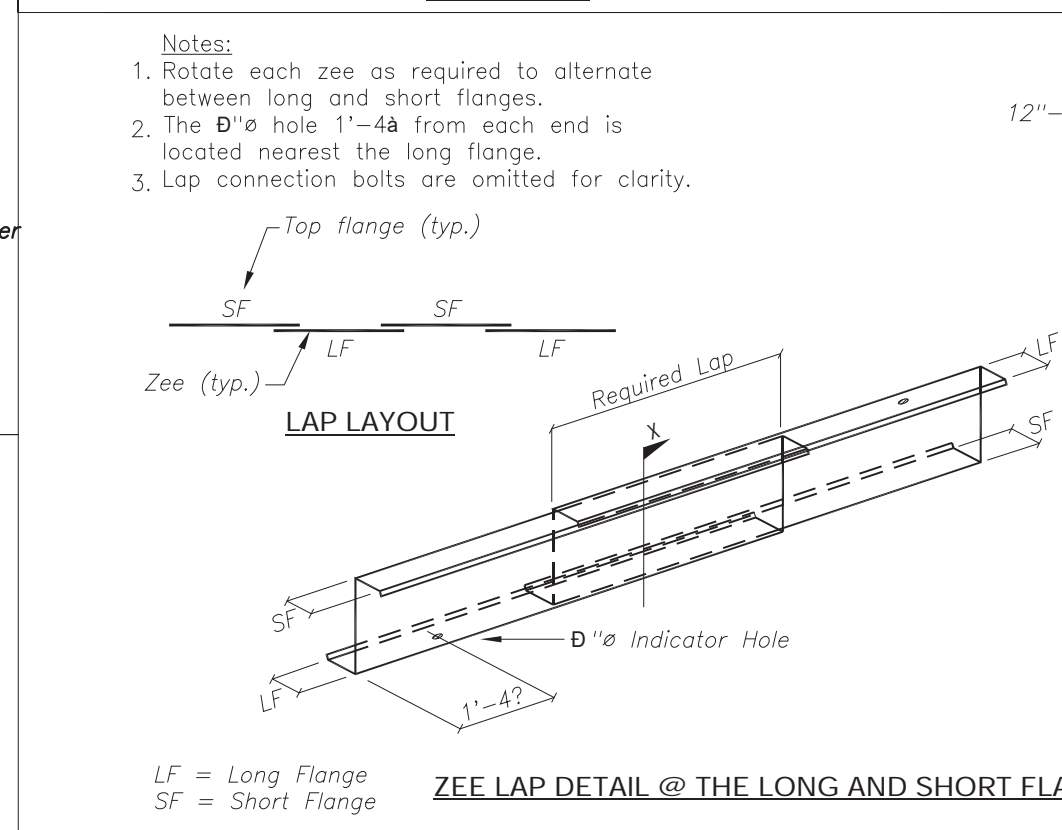
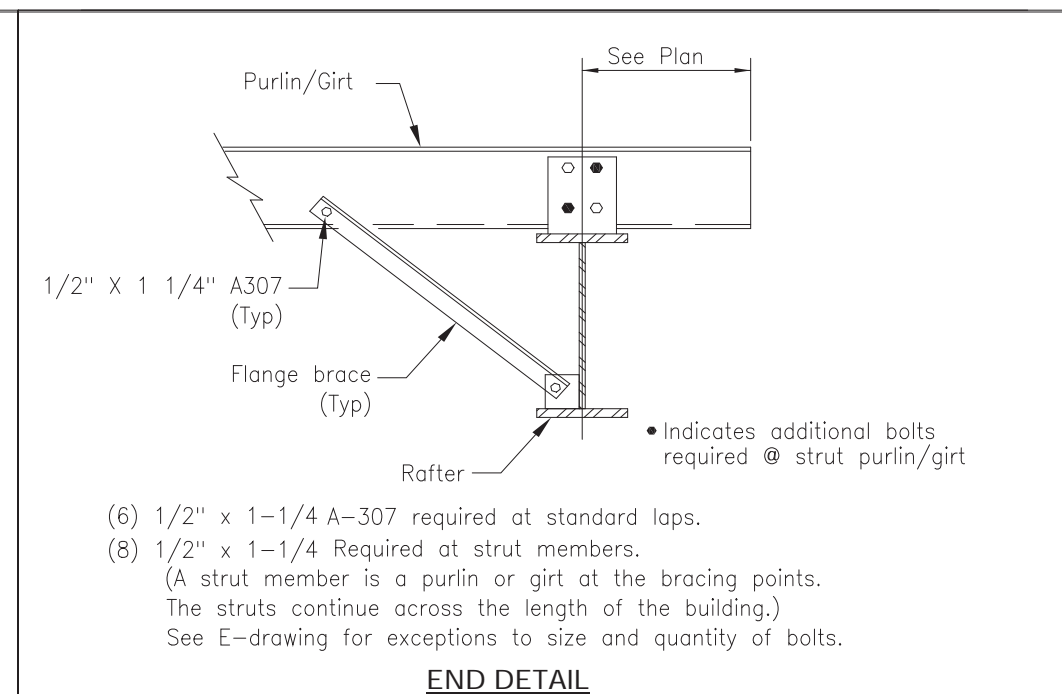
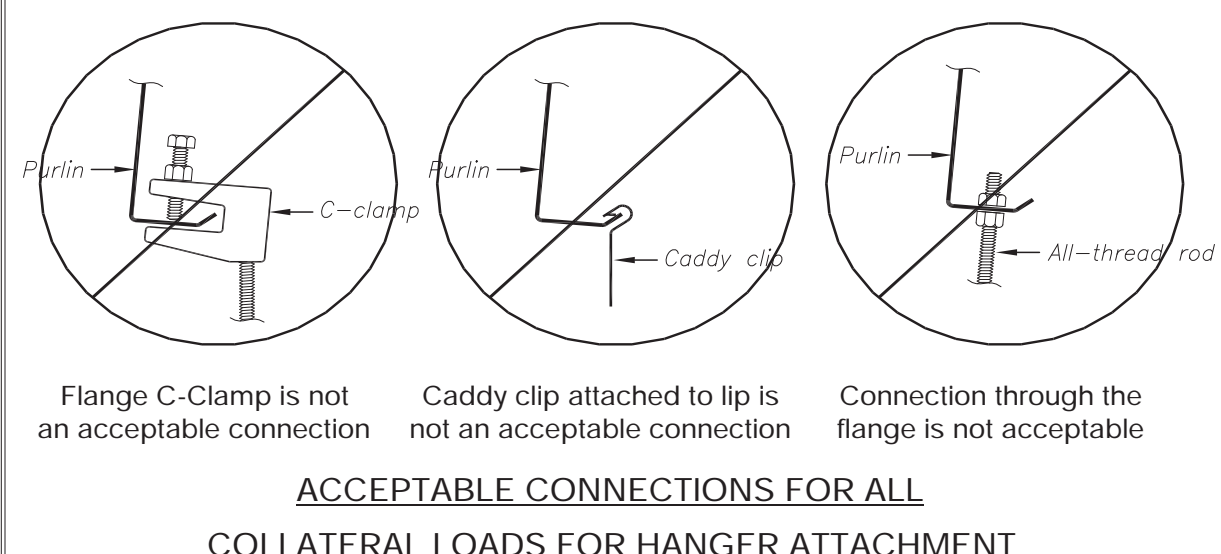
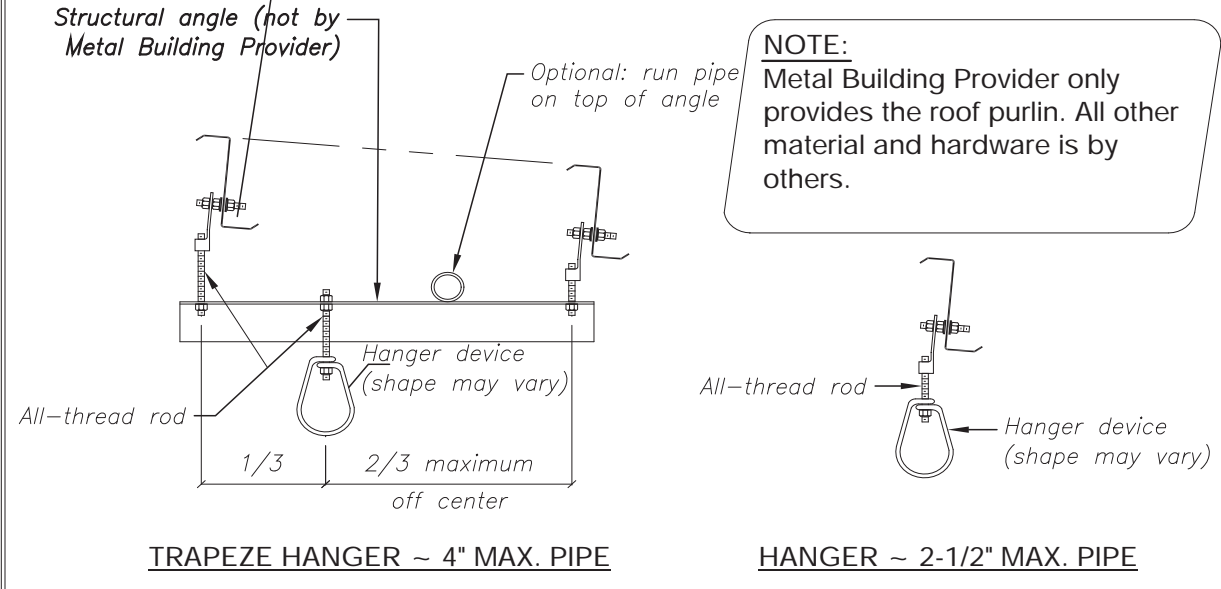
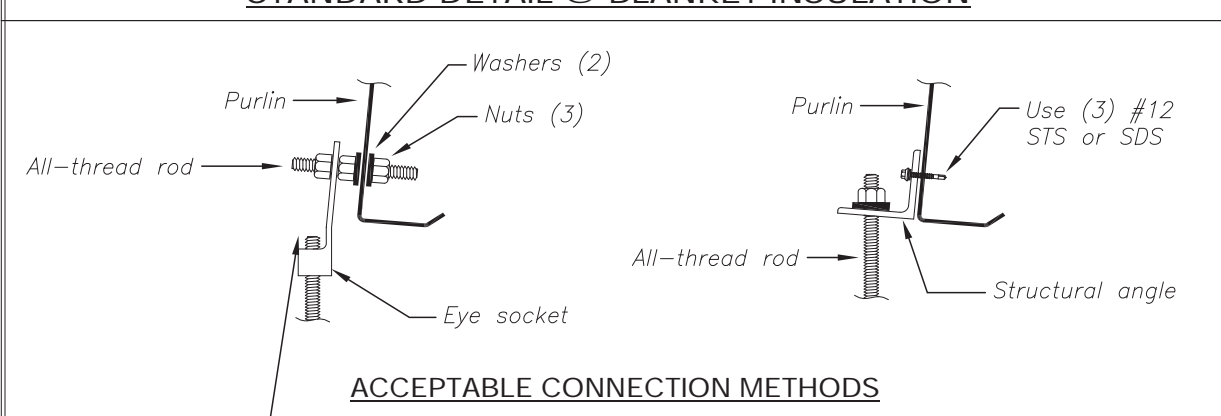
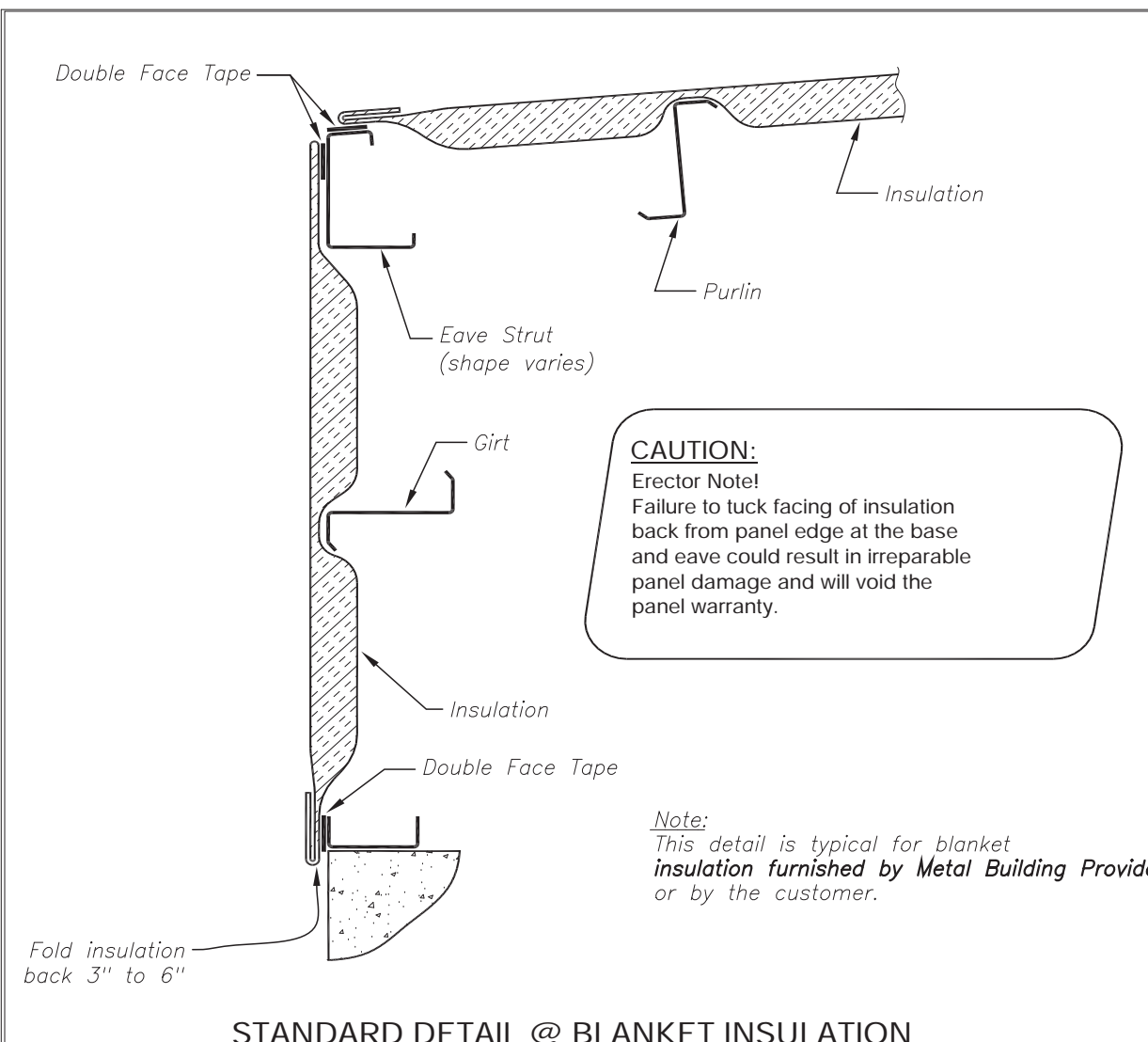

BUILT-UP SECTION LEGEND

Flange Width (in inches)	Flange Thickness (in inches)	Web Thickness (in inches)
5 = 5	3 = 3/16	8 = 1/2
6 = 6	4 = 1/4	0 = 5/8
8 = 8	5 = 5/16	2 = 3/4
0 = 10	6 = 3/8	1 = 1
2 = 12		4 = 1/4
		6 = 3/8

STANDARD FASTENERS MISCELLANEOUS

	1/4-14 x 1-1/4" HWH TCP2 5/16" HEAD SELF-DRILLER NO SEALING WASHER - ZINC-PLATED
	1/4-14 x 1-1/4" HWH SHOULDERED TCP3 5/16" HEAD SELF-DRILLER - NO SEALING WASHER - ZINC-PLATED
	#12 x 1" PANCAKE HEAD SDS QUADREX DRIVE, ZINC-PLATED

NOTES:
Seating Torque: 30 - 60 in-lbs
Recommended Driving Tool: 1800 RPM screw gun with depth sensing nosepiece to prevent overdriving and stripout

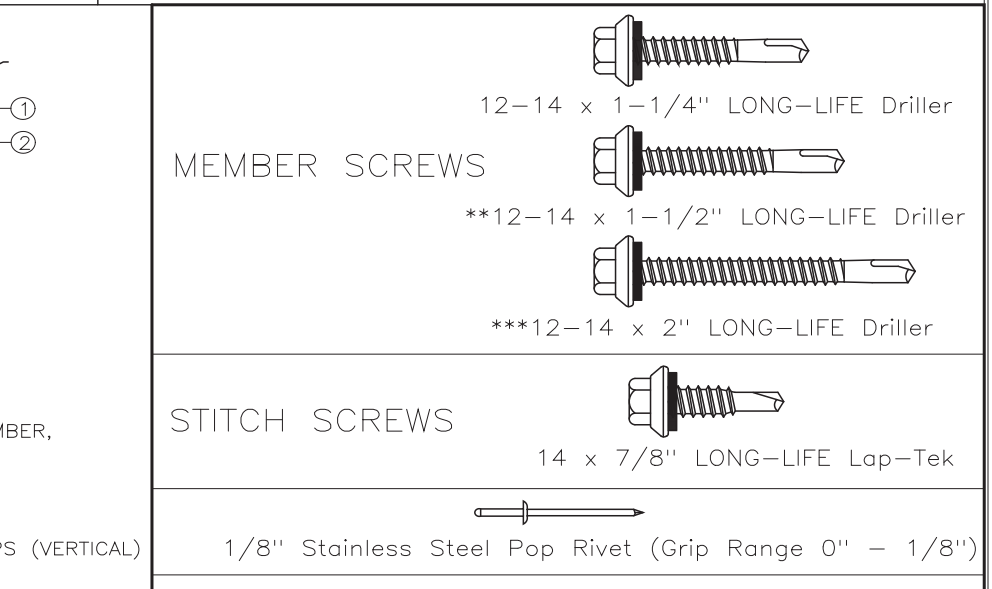
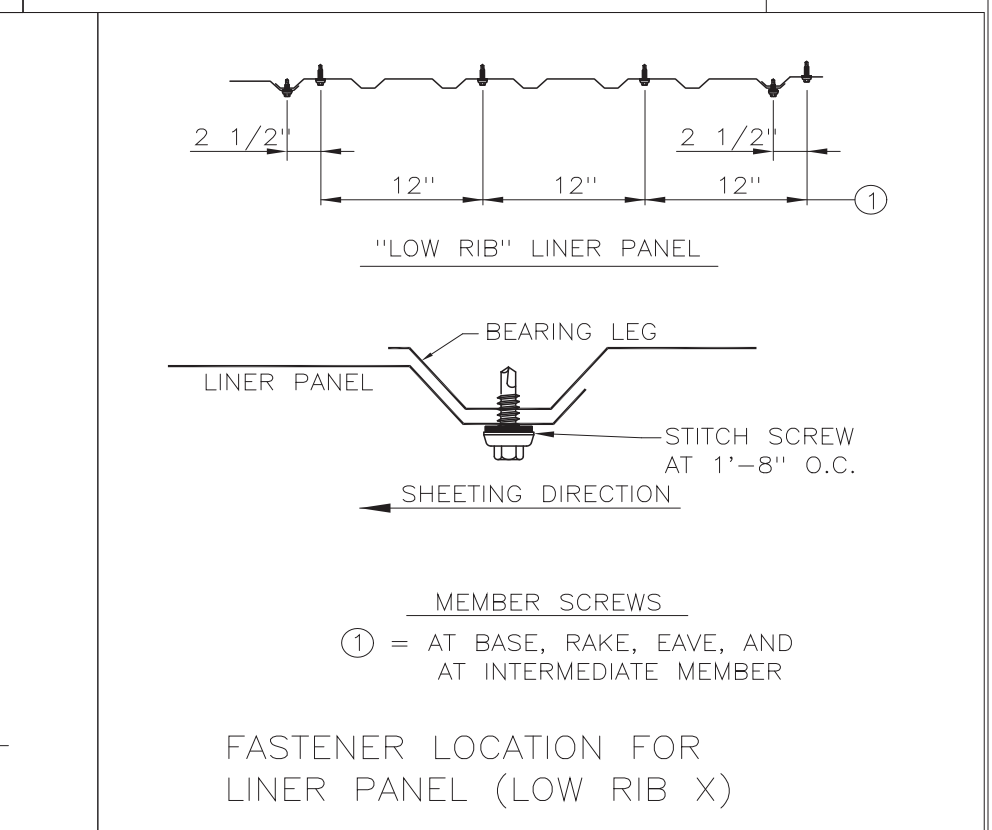
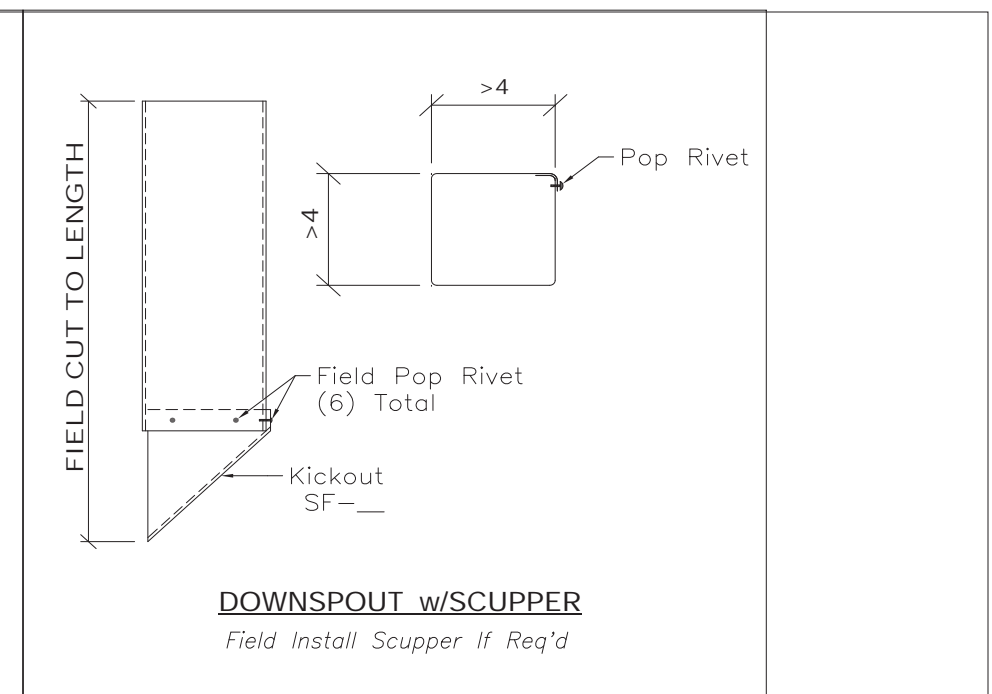
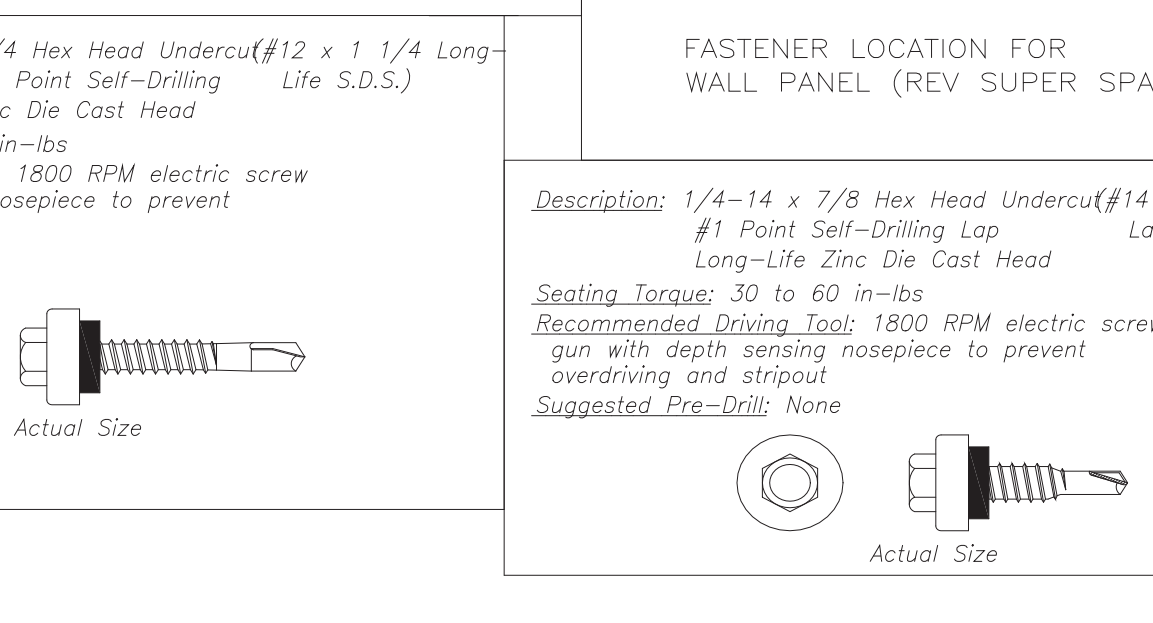
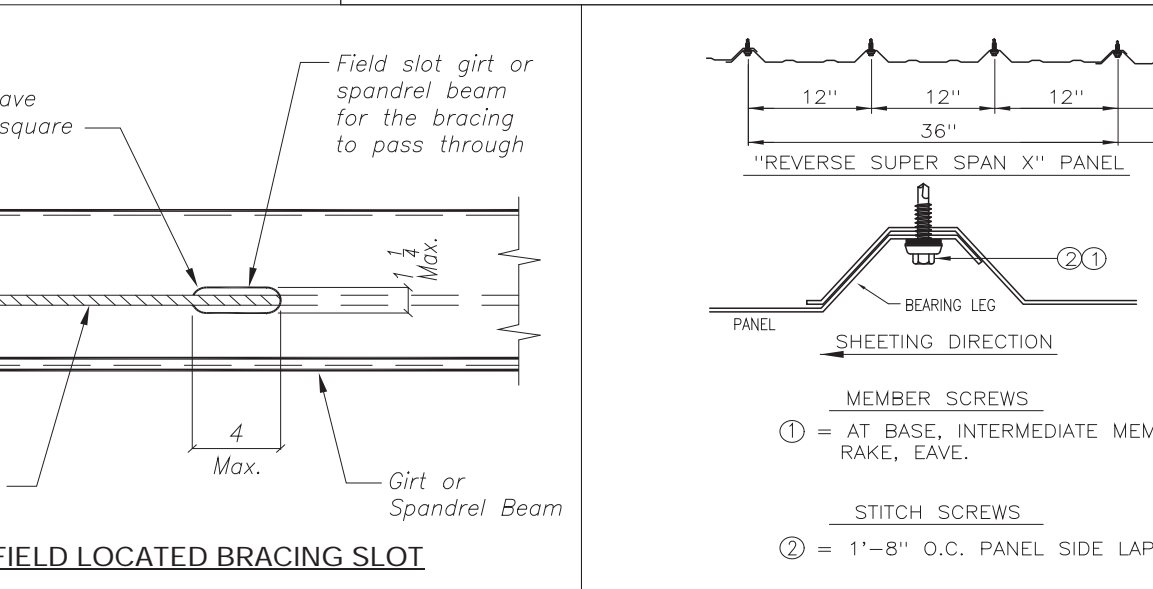
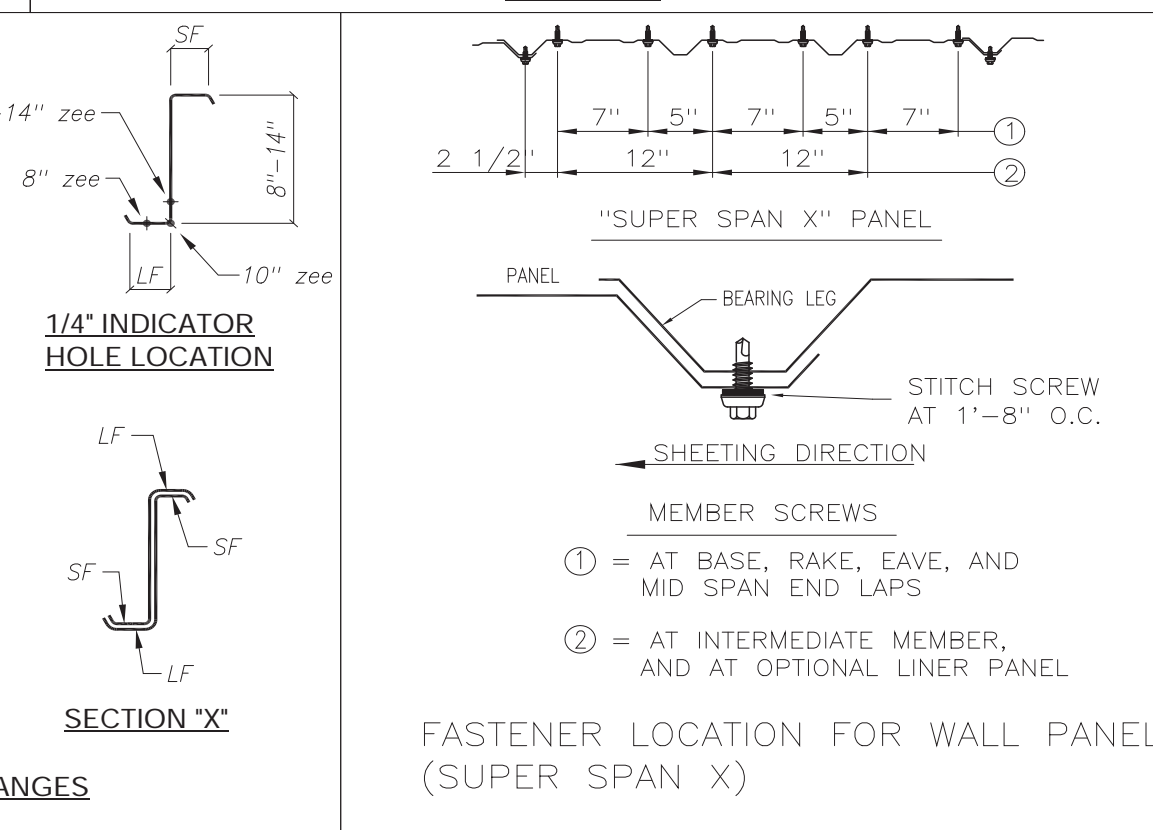
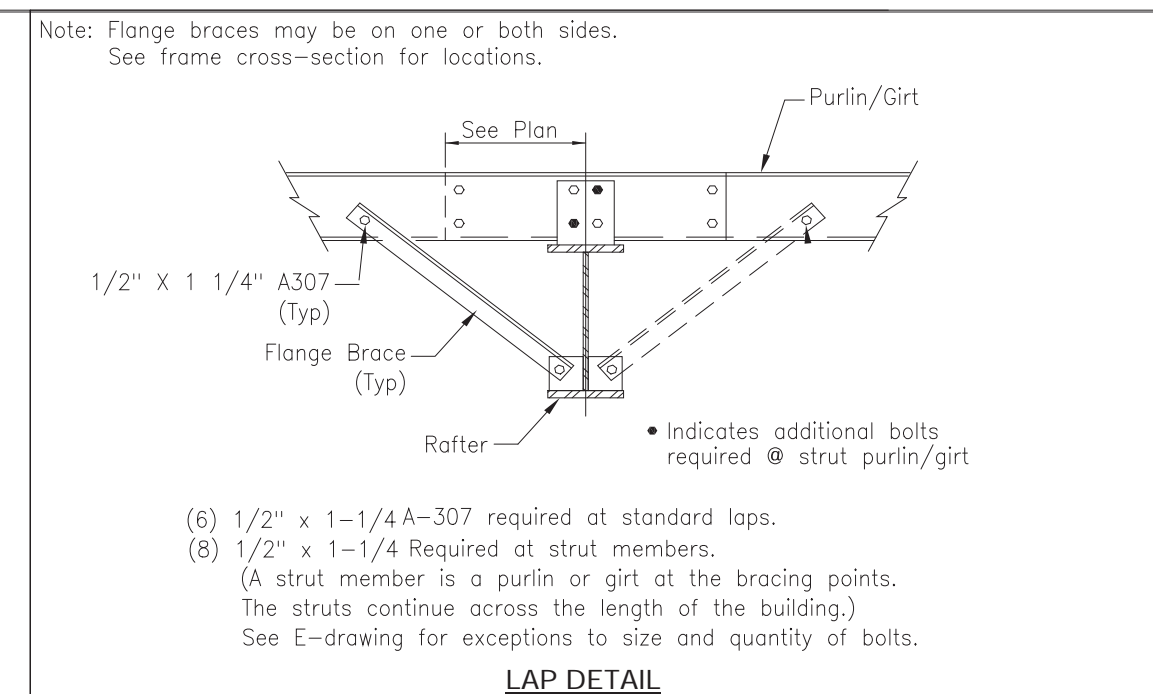

WHIRLWIND STEEL BUILDINGS

P.O. BOX 75280 HOUSTON, TX 77234
PH: 800-324-9992 FAX: 832-553-4600

© 2005 Whirlwind Steel Buildings Inc. All rights reserved

DRAWING STATUS

<input type="checkbox"/>	FOR APPROVAL: These drawings, being for approval, are by definition not final and are for conceptual representation only. Their purpose is to confirm the proper interpretation of the project documents. Only drawings issued "For Erector Installation" can be considered complete.
<input checked="" type="checkbox"/>	FOR CONSTRUCTION PERMIT: These drawings, being for permit, are by definition not final. Only drawings issued "For Erector Installation" can be considered complete.
<input type="checkbox"/>	FOR ERECTOR INSTALLATION: Final drawings for construction.

REV	DATE	DESCRIPTION	BY	CHK	DESC:	BLDG. SIZE:
P1	05/20/2026	For Construction Permit	KLH	JRH	STANDARD DETAILS	150'-0" x 100'-8" x 26'-0"
					CUSTOMER: TUFFLI COMPANY, INC.	LOCATION: Torrance, CA 90504
					REFERENCE: 150x100-8x26	
					JOB SITE: SPANISH FORK, UT 84660	COUNTY: UTAH
					DWN: KLH	CHK: JRH
					DATE: 05/07/2026	ENG: MVK
					JOB NO: 15773-39868	DWG NO: D1
					ISSUE: P1	



The Engineer whose seal and signature appear on these documents represent the Metal Building Provider, and is not the Engineer of Record for the overall project. The Engineer's responsibility is limited to material designed and manufactured by the Metal Building Provider, and excludes parts such as doors, windows, foundation design, and erection of the building.

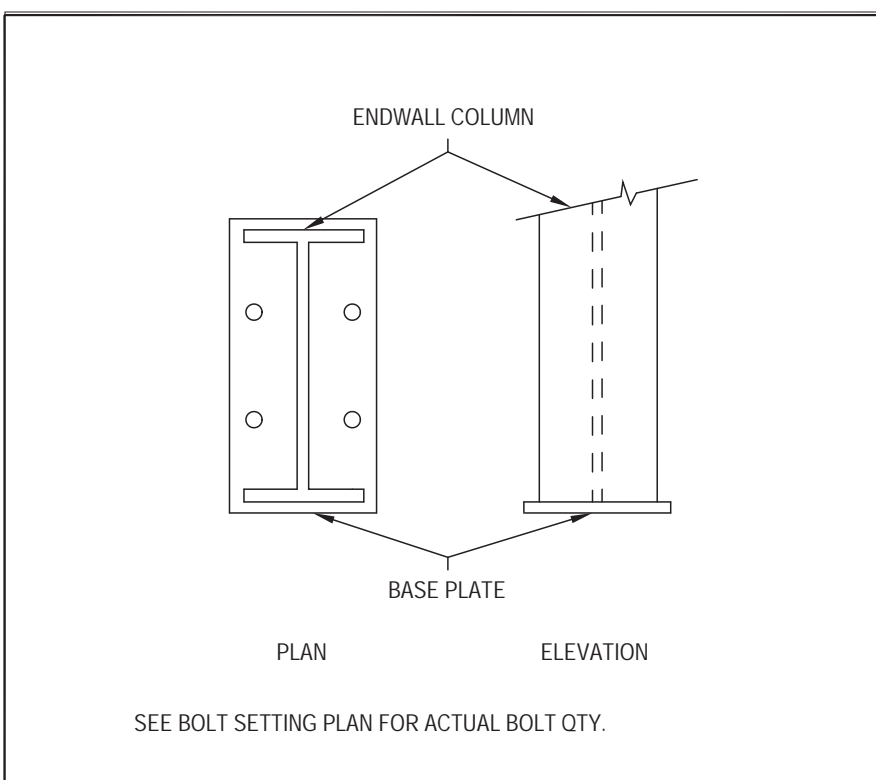

DETAIL B-A1 BASE PLATE FOR ENDWALL COLUMN
REV 1

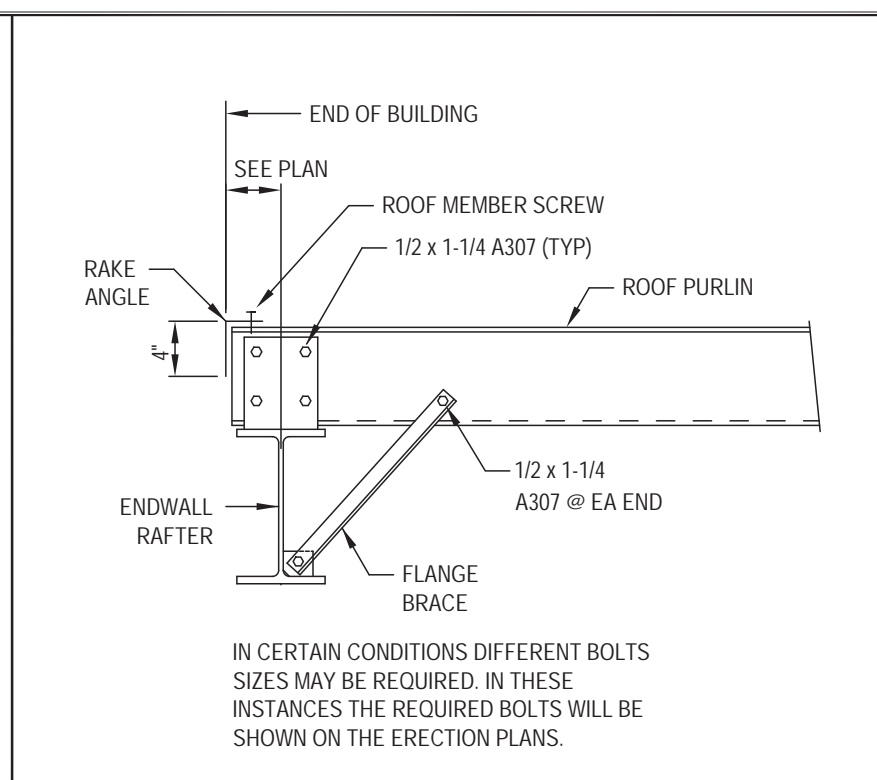

DETAIL B-B2 ROOF PURLIN CONNECTION AT I-SHAPE ENDWALL RAFTER
REV 1

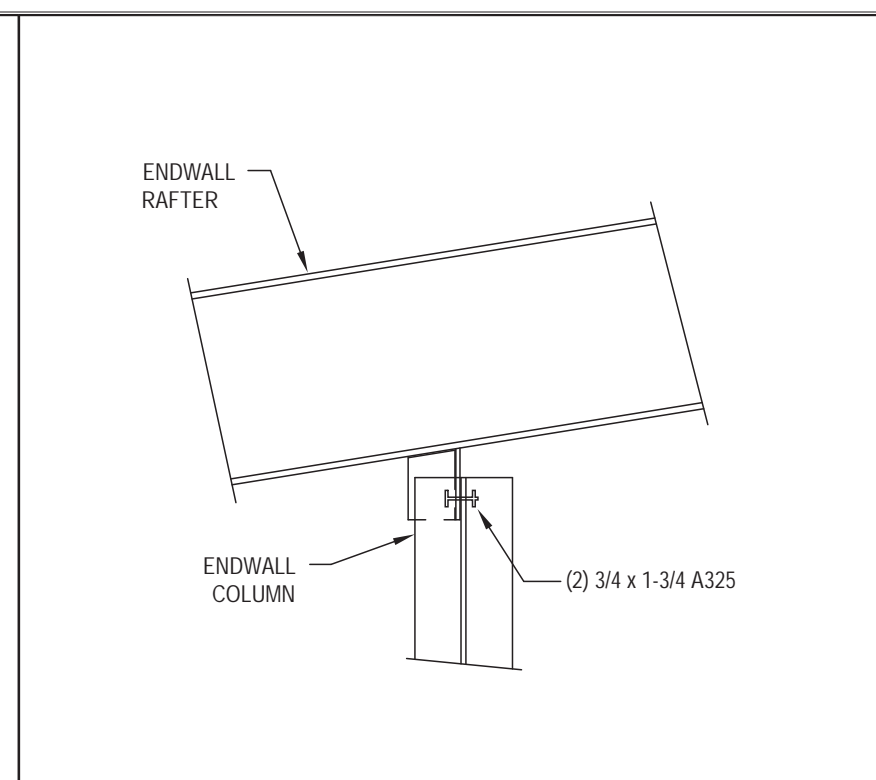

DETAIL B-B6 ENDWALL RAFTER TO COLUMN
REV 1

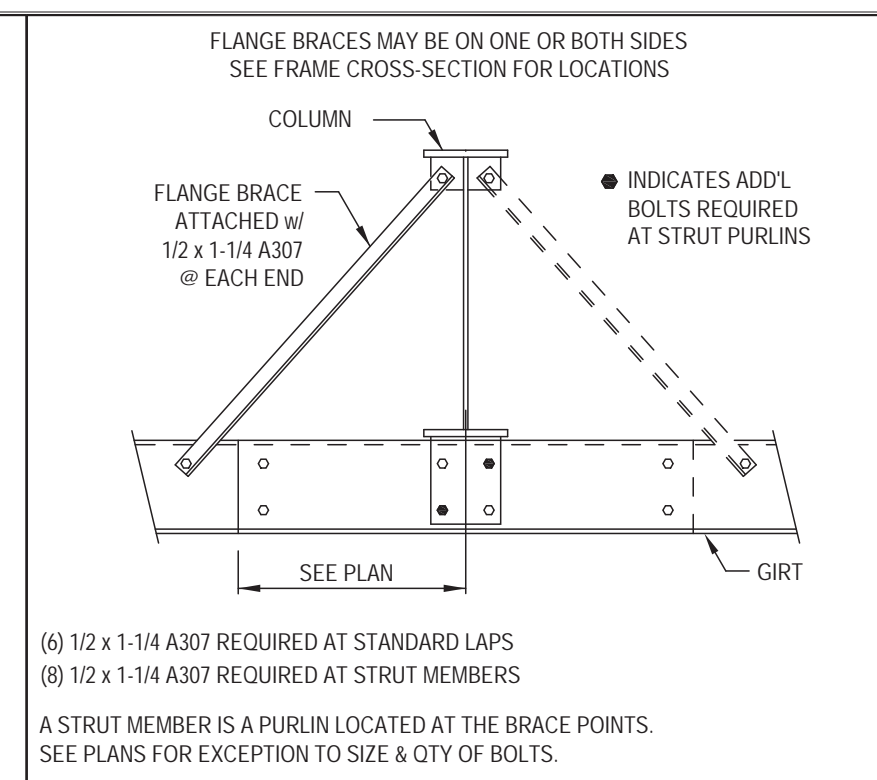

DETAIL B-E8 WALL GIRT TO FRAME COLUMN
REV 1

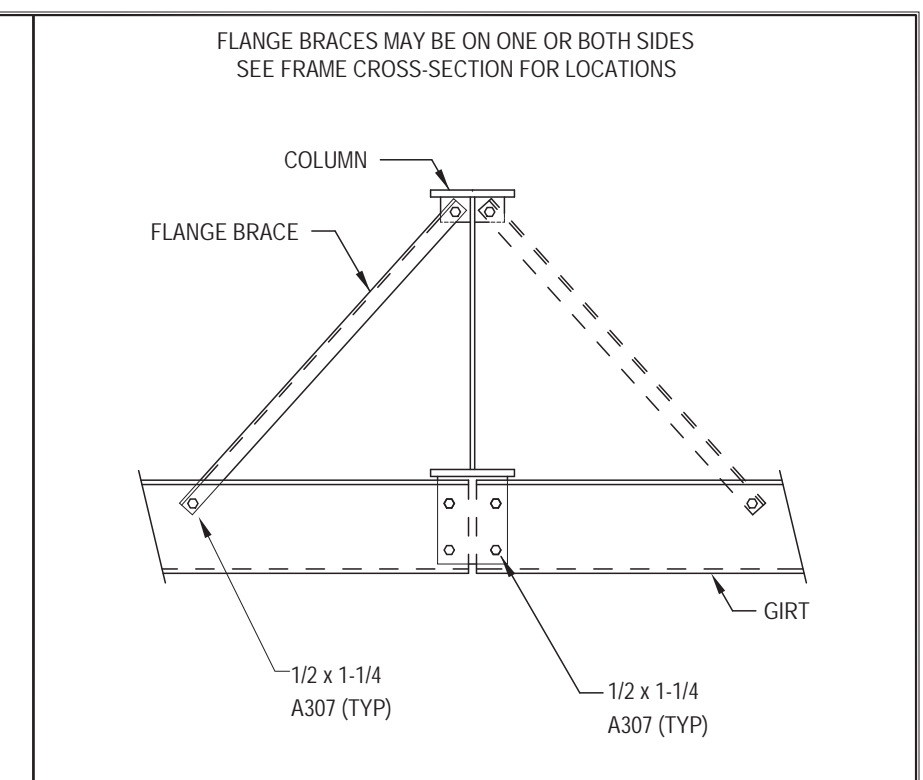

DETAIL B-E9 WALL GIRT TO INTERIOR FRAME COLUMN
REV 1

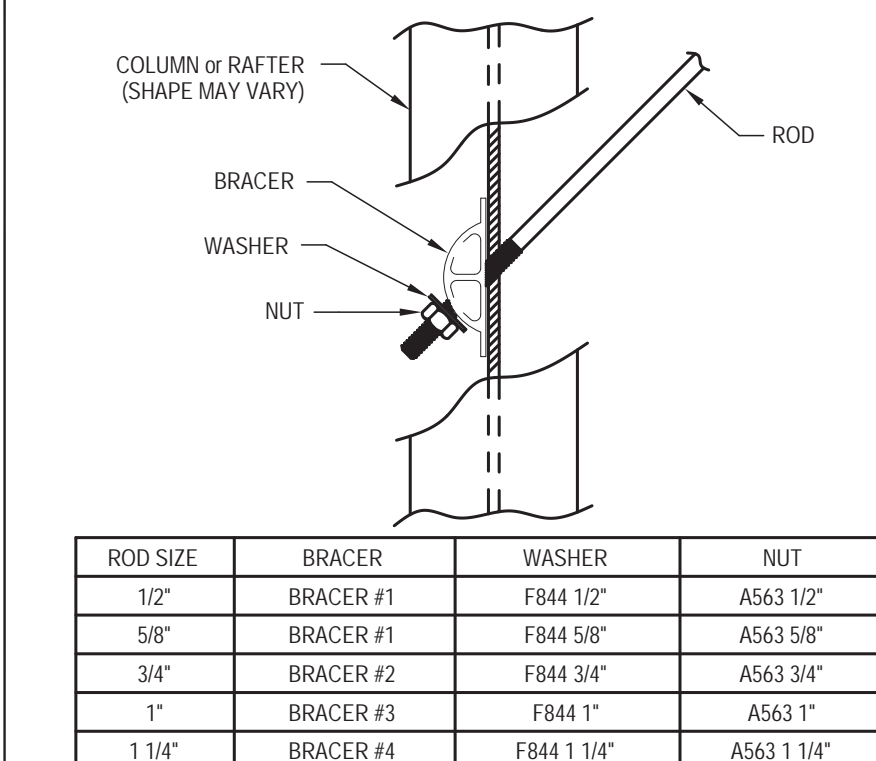

DETAIL B-F2 DIAGONAL ROD BRACING INSTALLATION
REV 1

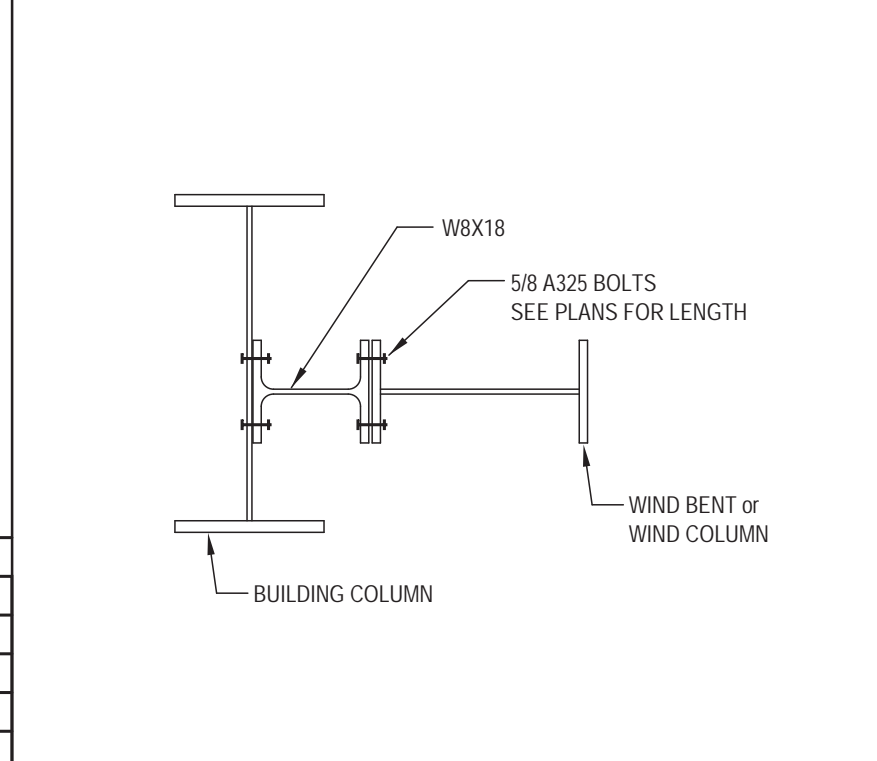

DETAIL B-H2 WIND BENT OR WIND COLUMN TO BUILDING COLUMN
REV 1

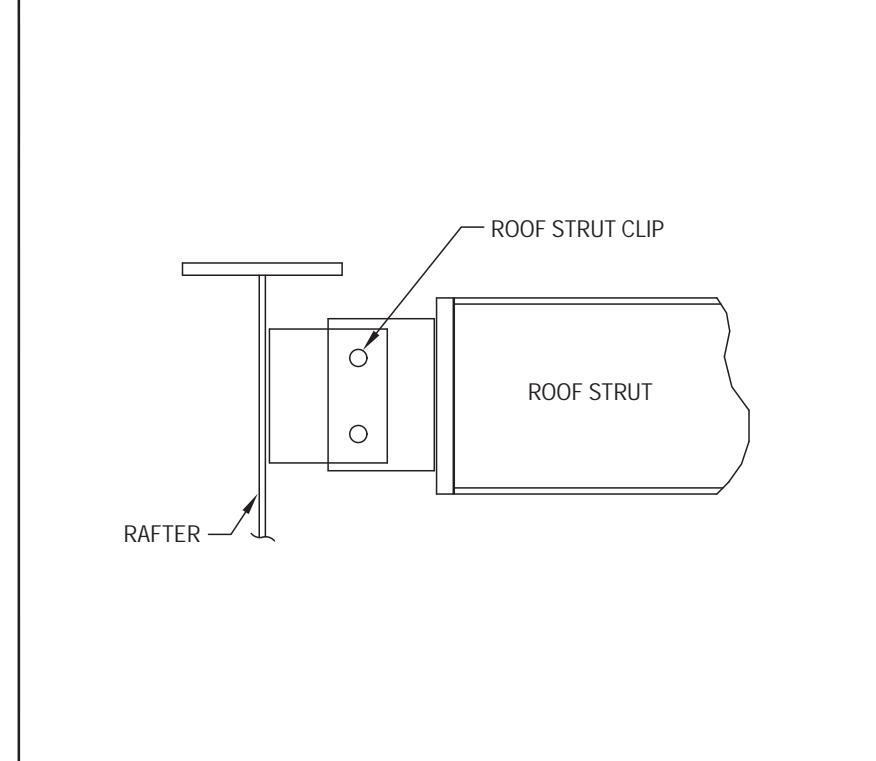

DETAIL B-K5 FLUSH ROOF STRUT TO RIGID FRAME RAFTER
REV 1

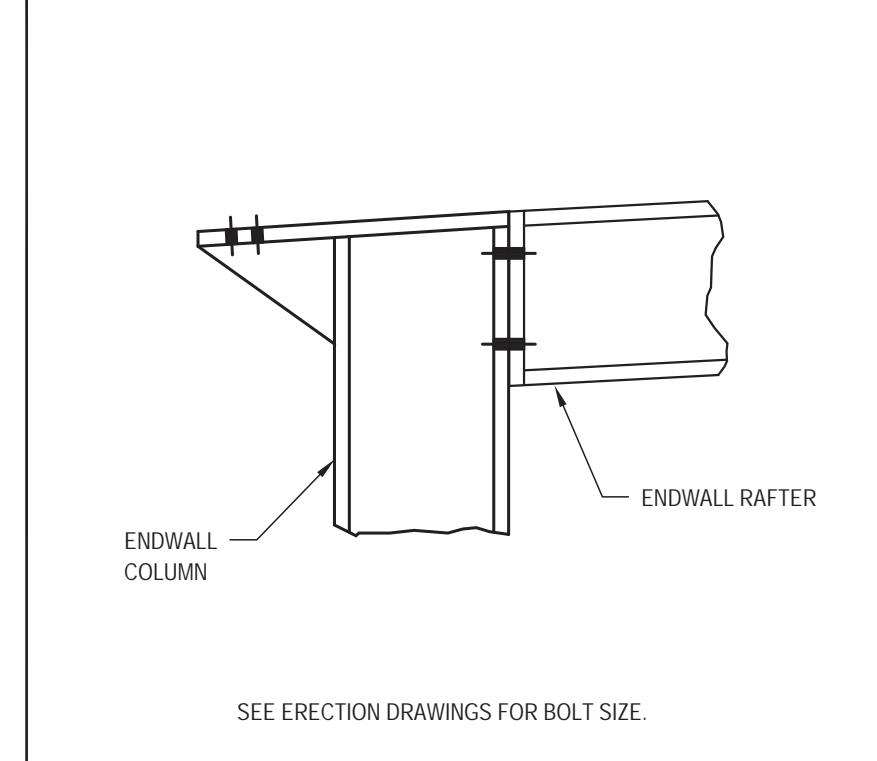

DETAIL B-B11 CORNER COLUMN TO ENDWALL RAFTER
REV 1

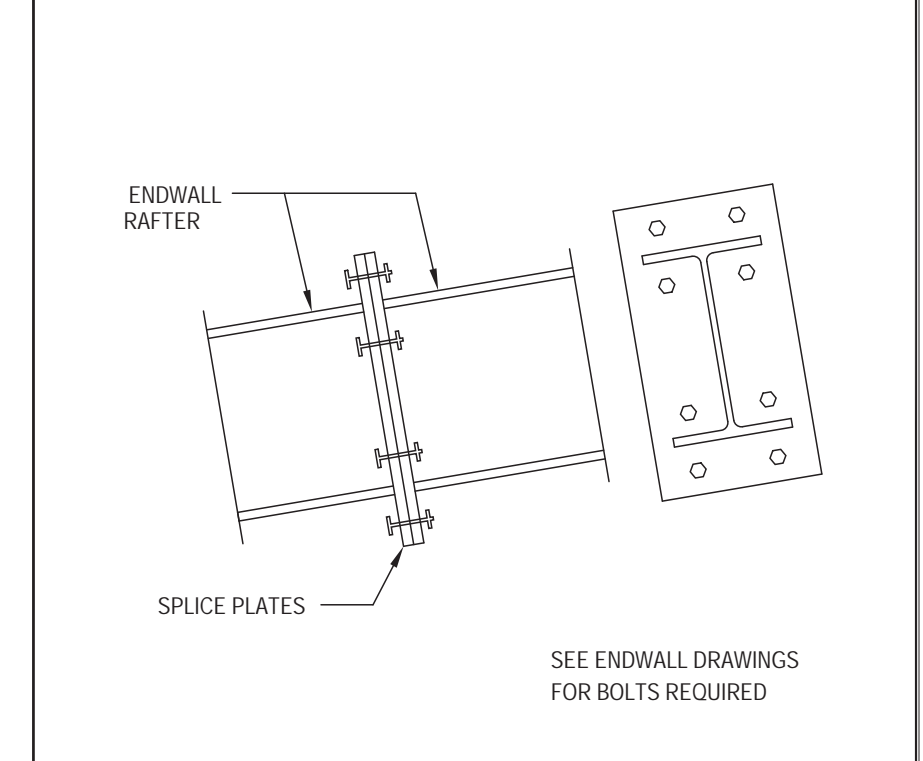

DETAIL B-B15 RAFTER SPLICE ALONG SURFACE
REV 1

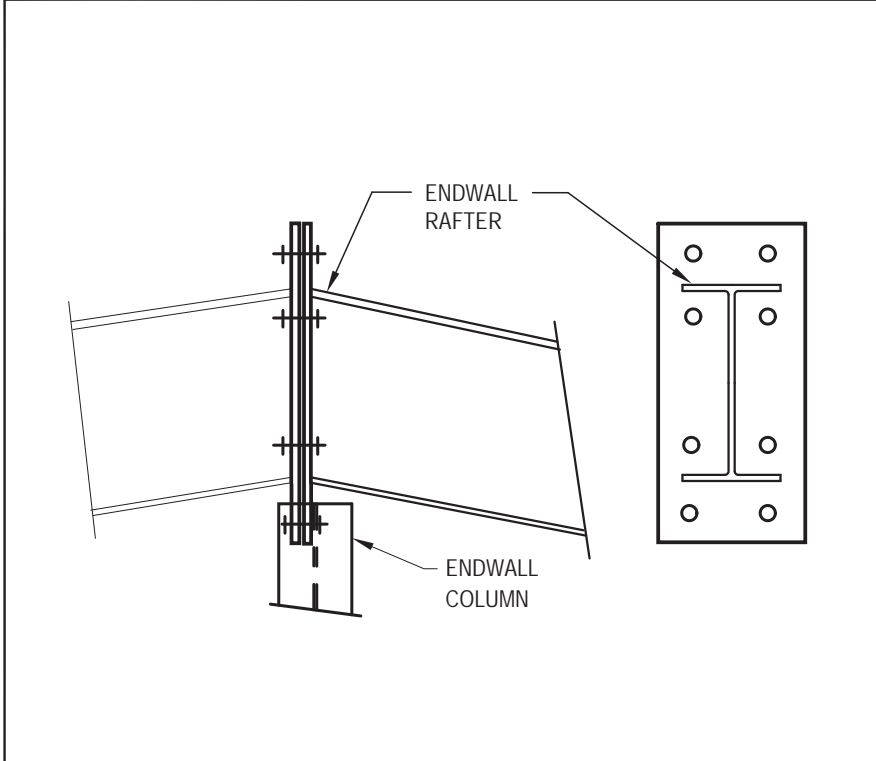

DETAIL B-B18 RAFTER SPLICE AT SURFACE CHANGE
REV 1

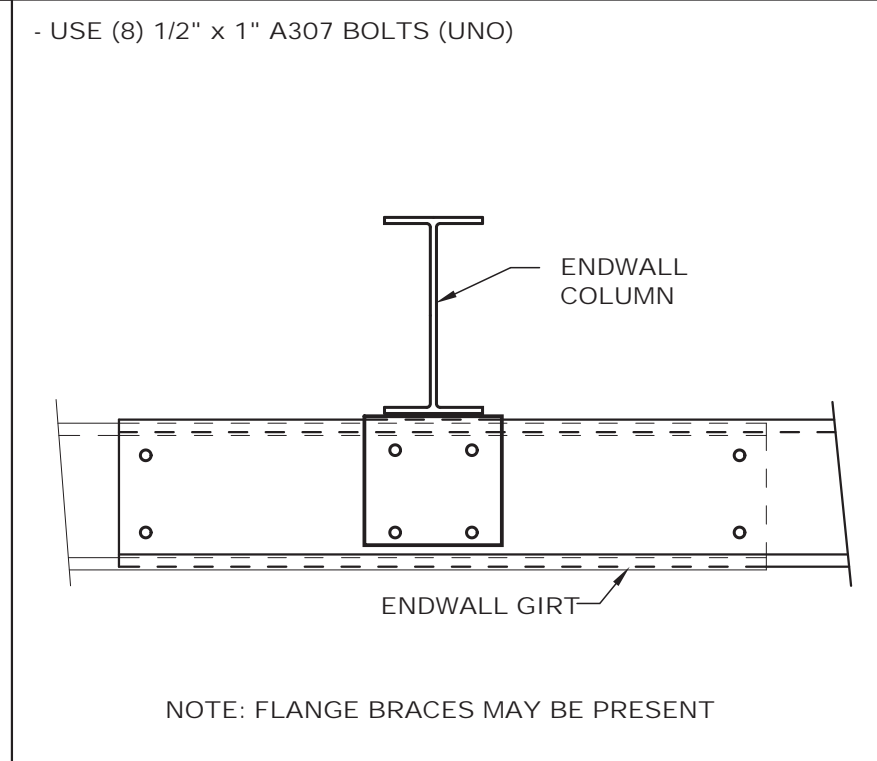

DETAIL C12 BYPASS ENDWALL GIRT TO HOT-ROLLED or BUILT-UP COLUMN
REV 1

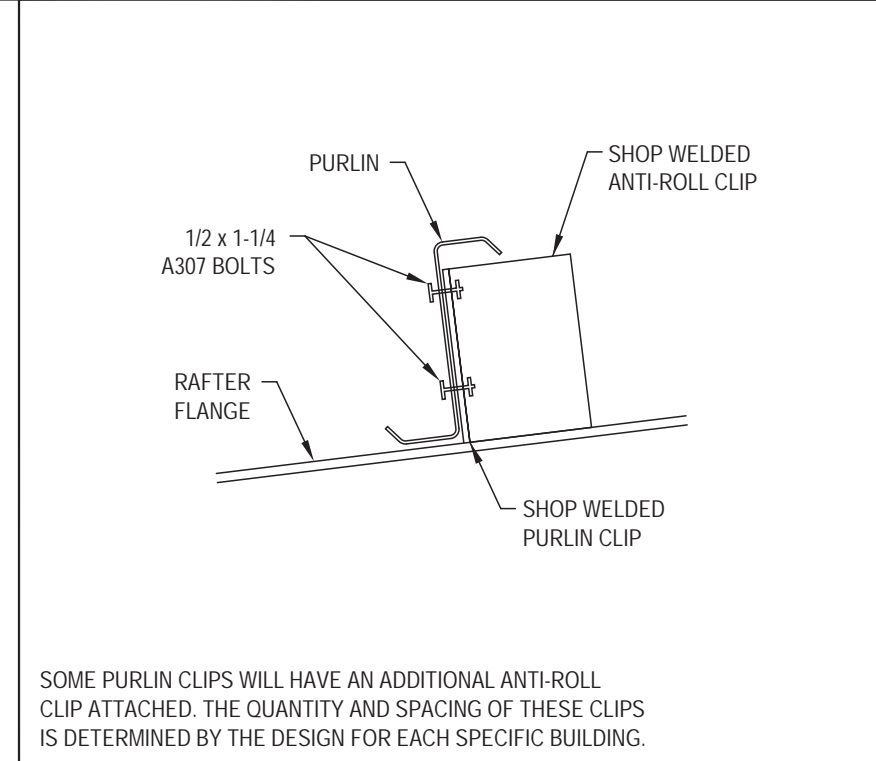

DETAIL C-A1 DETAIL AT ANTI-ROLL CLIP
REV 1

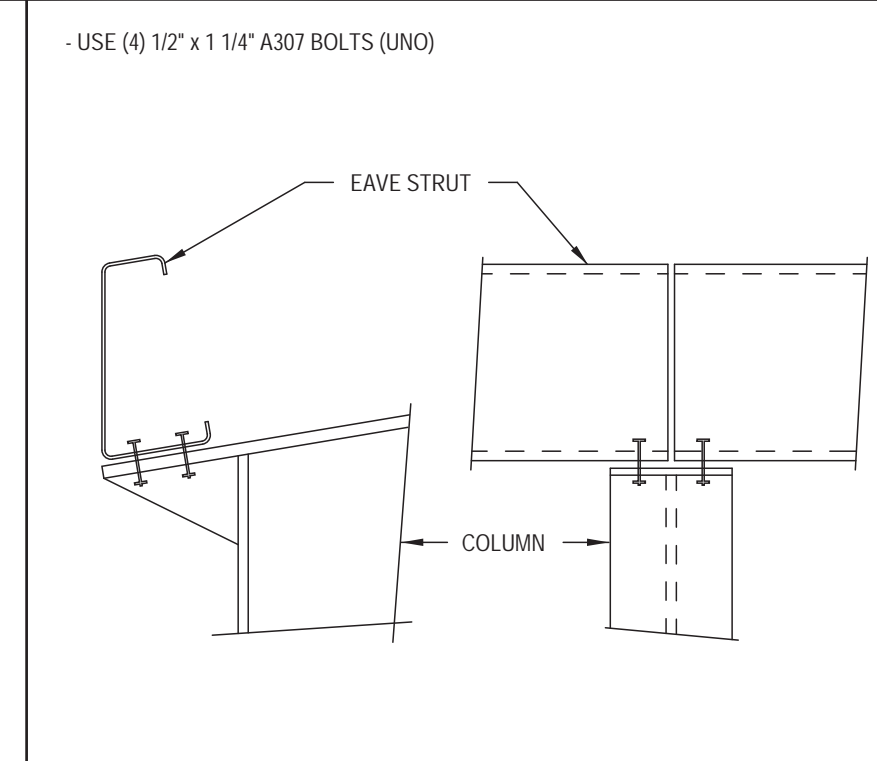

DETAIL C-B2 EAVE STRUT TO RIGID FRAME BYPASS CONDITION
REV 1

IMPORTANT!
Do not set anchor rods with the Approval drawings.
Metal Building Provider will not be responsible for the location of the anchor rods on the Approval drawings.

The Engineer whose seal and signature appear on these documents represent the Metal Building Provider, and is not the Engineer of Record for the overall project. The Engineer's responsibility is limited to material designed and manufactured by the Metal Building Provider, and excludes parts such as doors, windows, foundation design, and erection of the building.

DRAWING STATUS

FOR APPROVAL: These drawings, being for approval, are by definition not final and are for conceptual representation only. Their purpose is to confirm the proper interpretation of the project documents. Only drawings issued "For Erector Installation" can be considered complete.

FOR CONSTRUCTION PERMIT: These drawings, being for permit, are by definition not final. Only drawings issued "For Erector Installation" can be considered complete.

FOR ERECTOR INSTALLATION: Final drawings for construction.

WHIRLWIND STEEL BUILDINGS

P.O. BOX 75280 HOUSTON, TX 77234
PH: 800-324-9992 FAX: 832-553-4600

© 2005 Whirlwind Steel Buildings Inc. All rights reserved

REV	DATE	DESCRIPTION	BY	CHK	DESC	BLDG. SIZE
P1	05/20/2026	For Construction Permit	KLH	JRH	STANDARD DETAILS	150'-0" x 100'-8" x 26'-0"
					CUSTOMER: TUFFLI COMPANY, INC.	LOCATION: Torrance, CA 90504
					REFERENCE: 150x100-8x26	
					JOB SITE: SPANISH FORK, UT 84660	COUNTY: UTAH
					DWN: KLH	CHK: JRH
					DATE: 05/07/2026	ENG: MVK
					JOB NO: 15773-39868	DWG NO: D2
					ISSUE: P1	



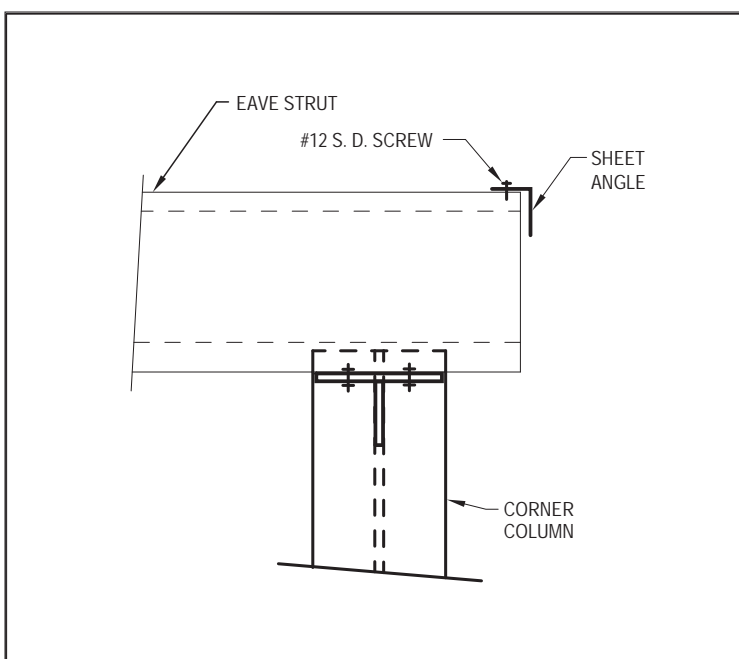

DETAIL C-D3 EAVE STRUT TO CORNER COLUMN
REV 1

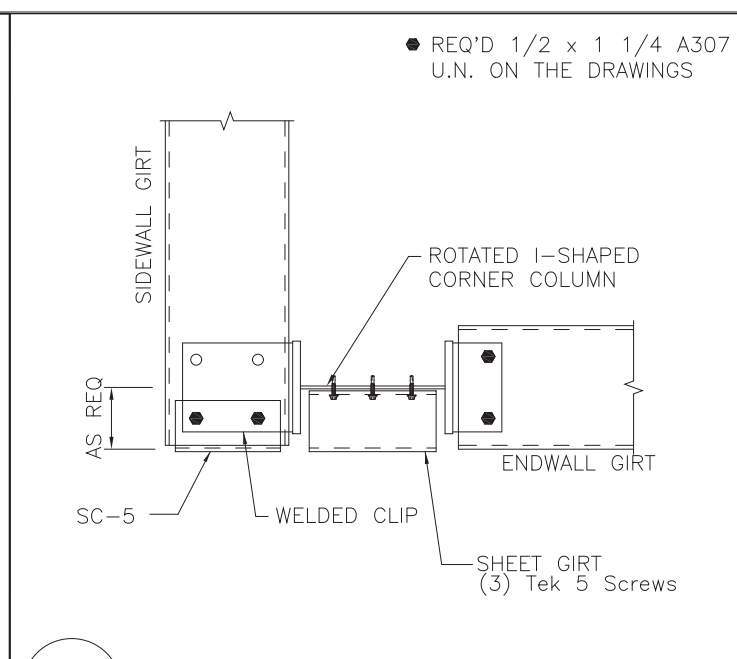

DETAIL D17 CORNER COLUMN TO WALL GIRT

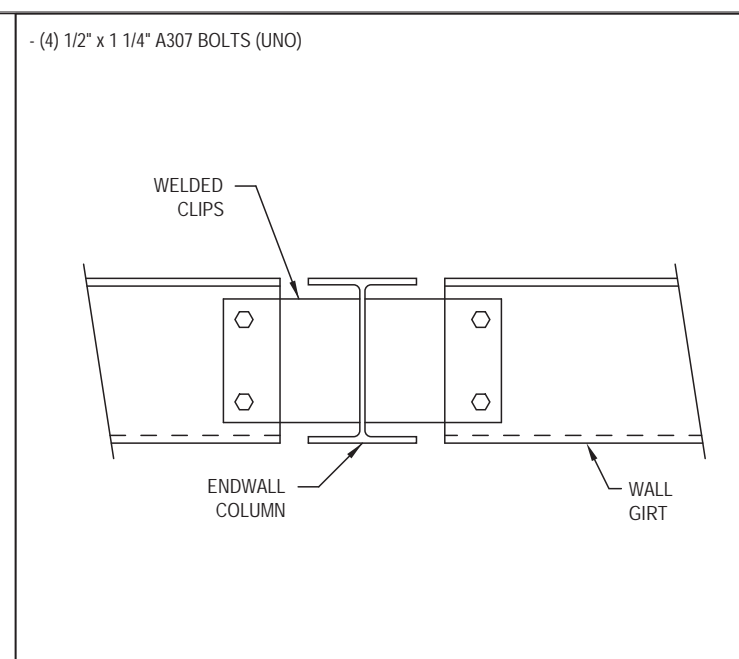

DETAIL D-B6 FLUSH ENDWALL GIRT TO HOT-ROLLED OR BUILT-UP COLUMN
REV 1

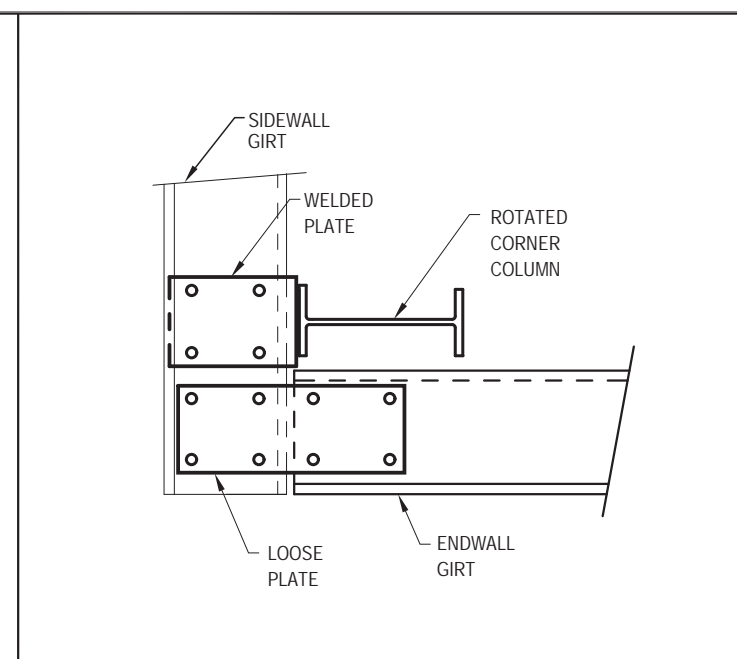

DETAIL D-F4 CORNER COLUMN TO WALL GIRT
REV 1

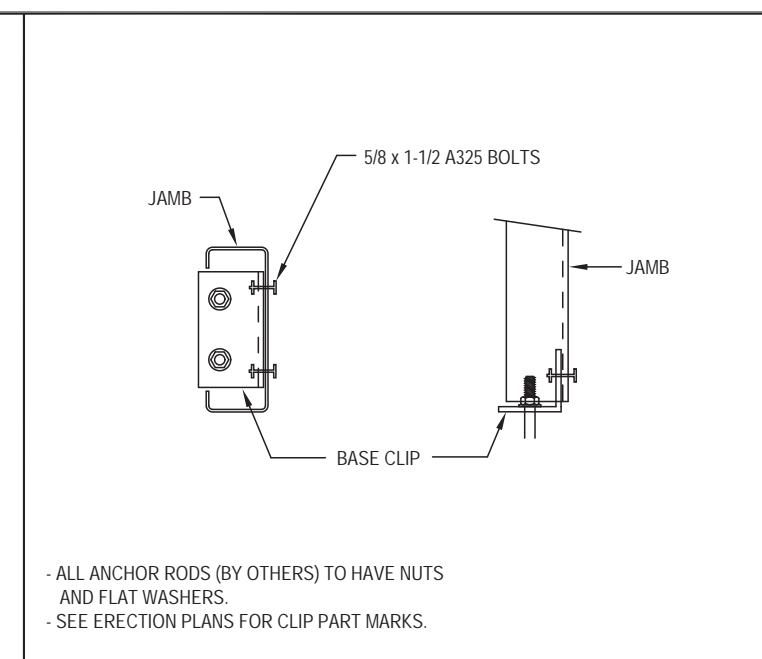

DETAIL D-L2 BASE PLATE FOR DOOR JAMB
REV 1

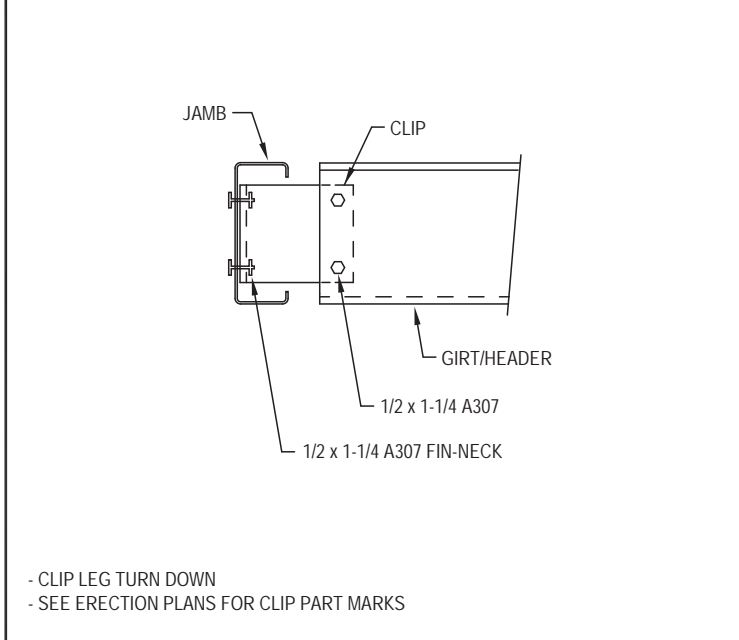

DETAIL D-L3 WALL GIRT TO DOOR JAMB
REV 1

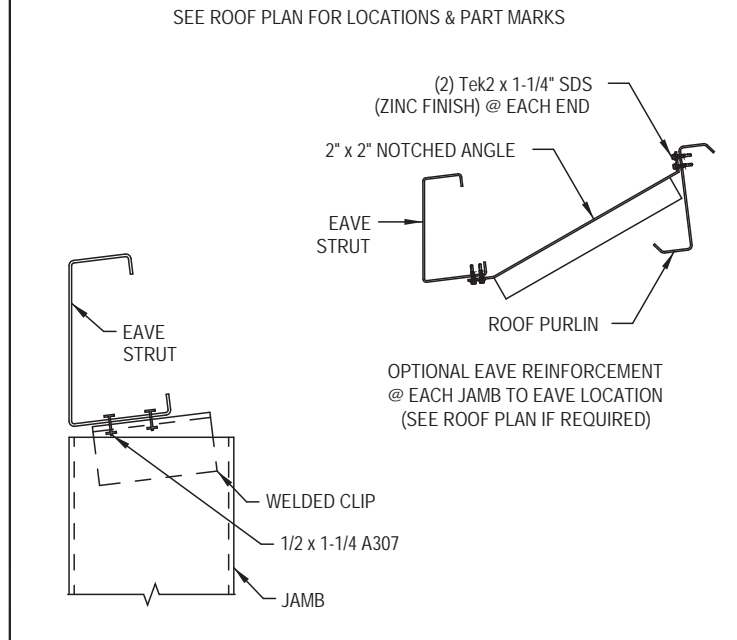

DETAIL D-L17 DOOR JAMB TO EAVE STRUT (OPTIONAL REINFORCEMENT SHOWN)
REV 1

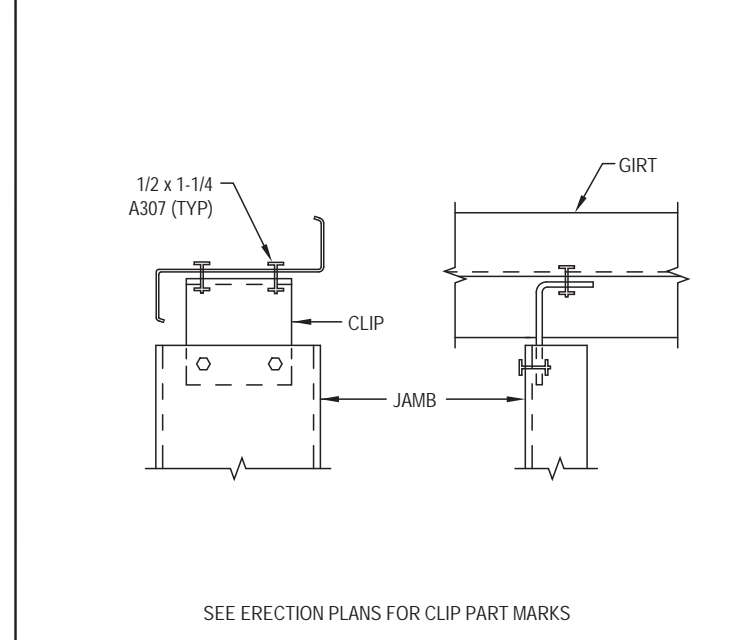

DETAIL D-L18 DOOR JAMB TO WALL GIRT
REV 1

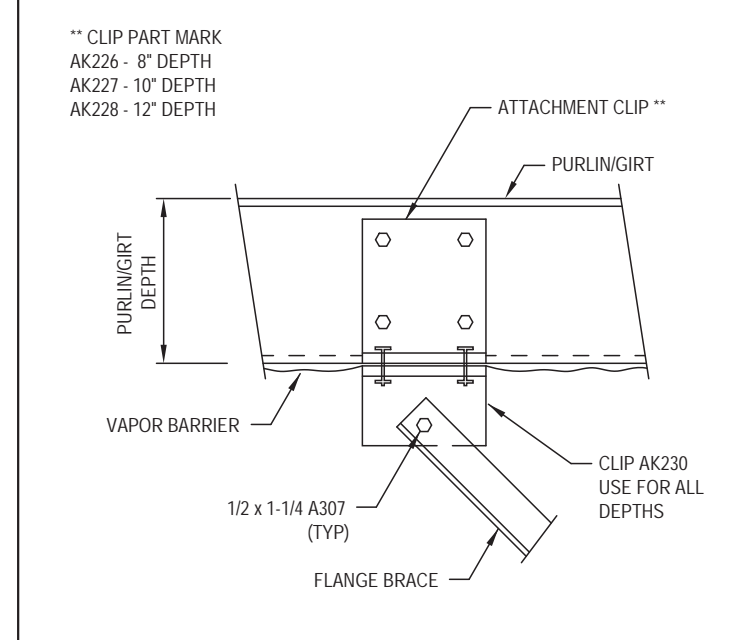

DETAIL B-E6 FLANGE BRACE TO PURLINGIRT CLIPS (OPTIONAL USE WITH VAPOR BARRIER)
REV 1

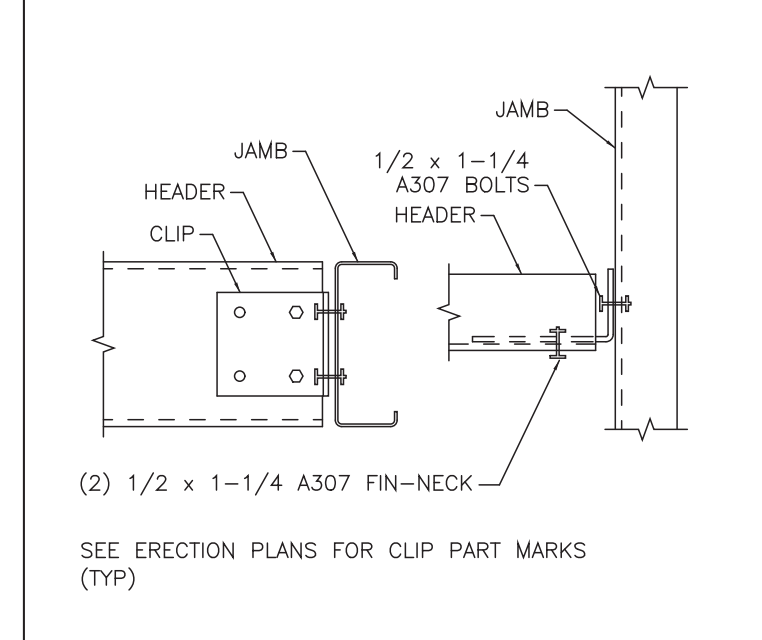

DETAIL M1 HEADER TO CEE JAMB

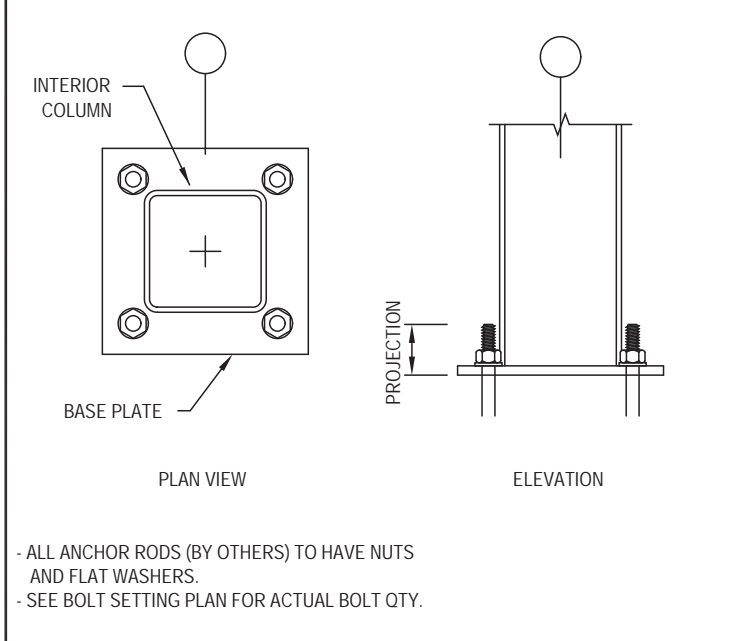

DETAIL A-C5 ANCHOR RODS AT INTERIOR COLUMN
REV 1

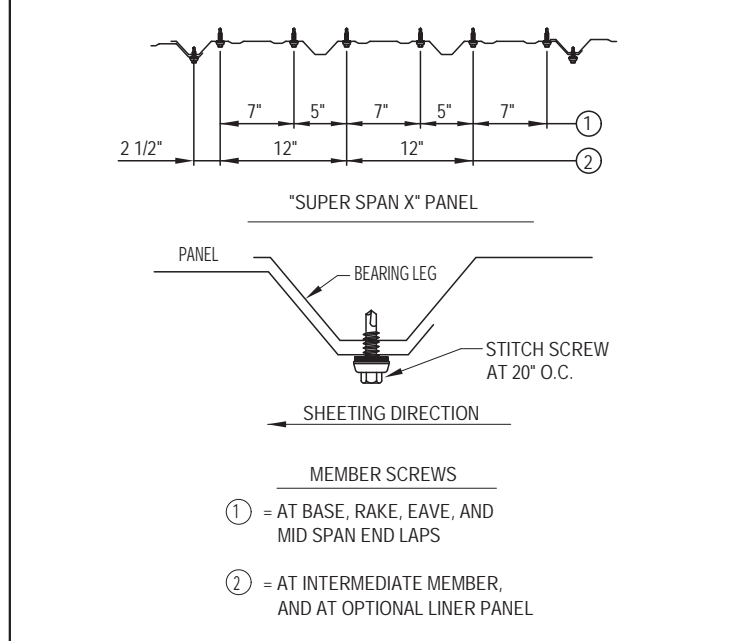

DETAIL E-A6 FASTENER PATTERN FOR WALL PANEL (SUPER SPAN X)
REV 1

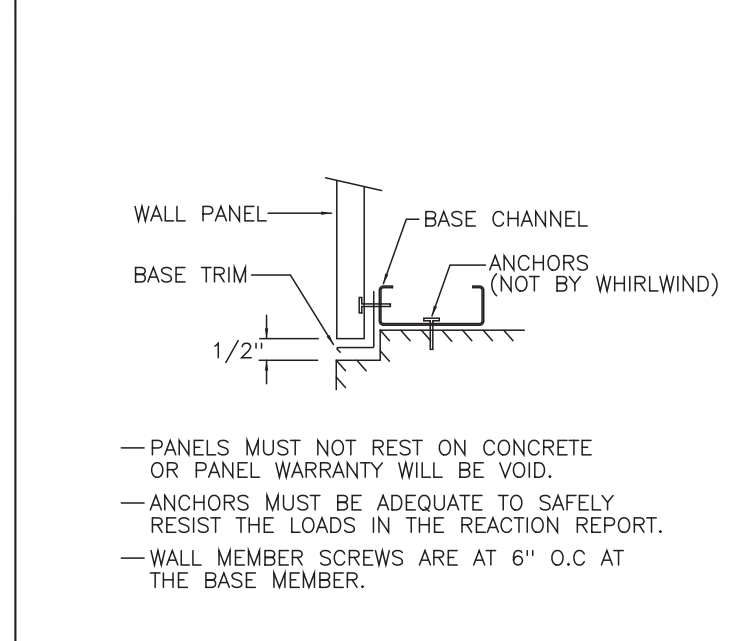

DETAIL T2 SECTION THRU WALL PANEL AND CONCRETE FOUNDATION

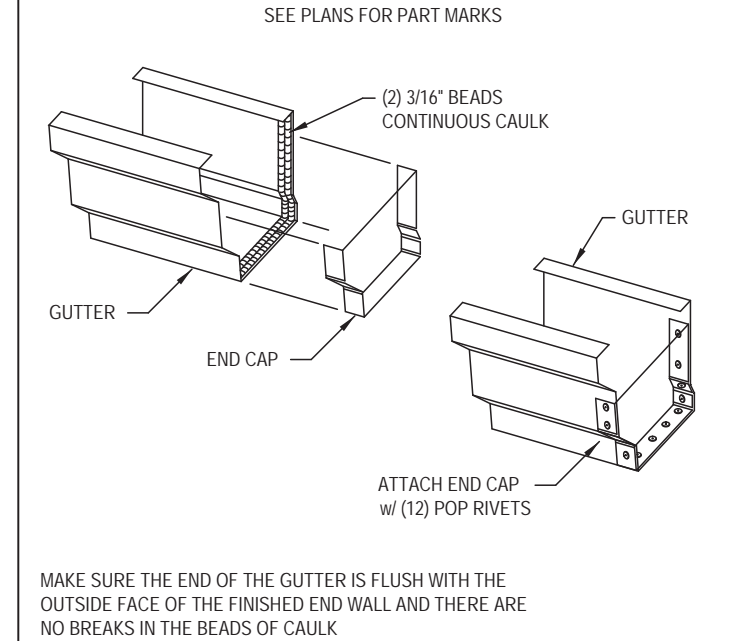

DETAIL V-A2 GUTTER END CAP ATTACHMENT
REV 1

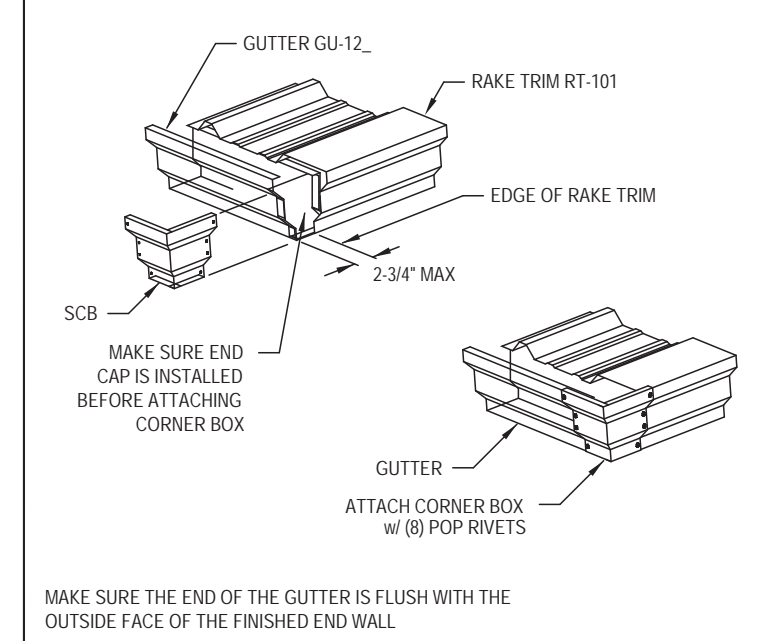

DETAIL E-G1 CORNER BOX ATTACHMENT
REV 1

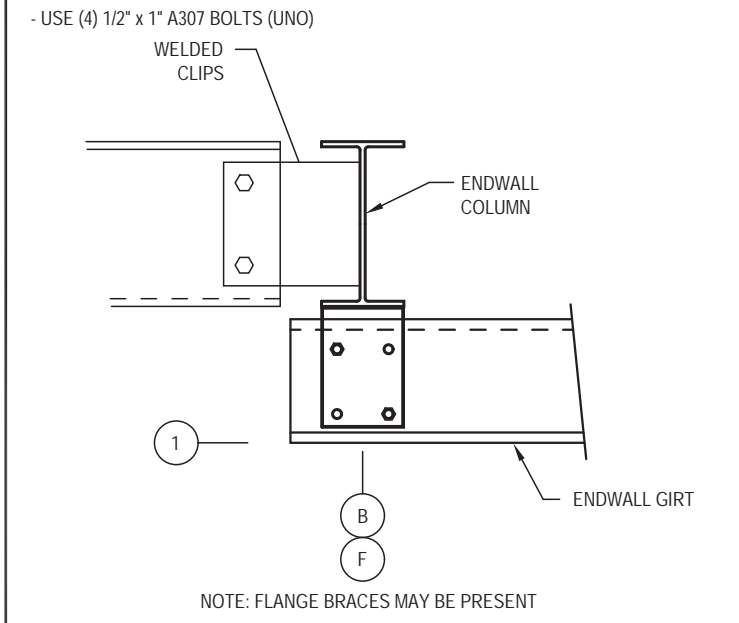

DETAIL D-C10 BYPASS ENDWALL GIRT TO HOT-ROLLED OR BUILT-UP COLUMN
REV 1

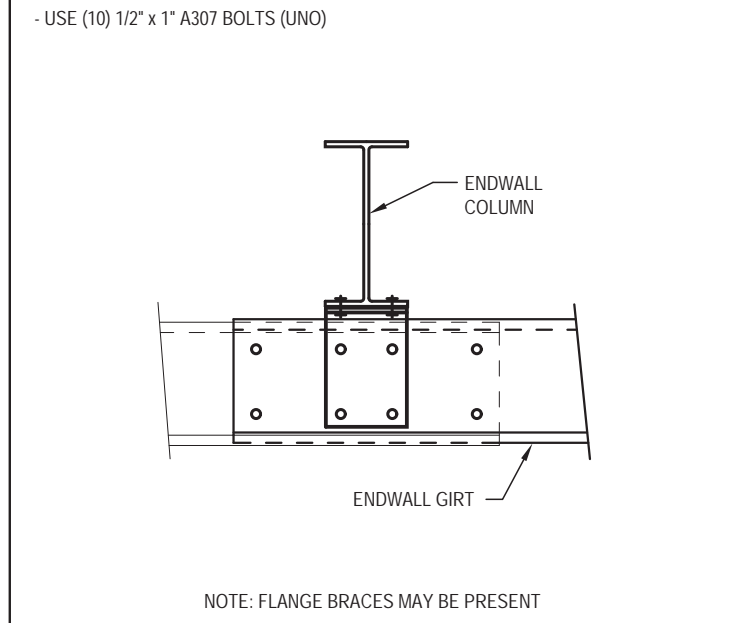

DETAIL D-C5 BYPASS ENDWALL GIRT TO HOT-ROLLED OR BUILT-UP COLUMN
REV 1

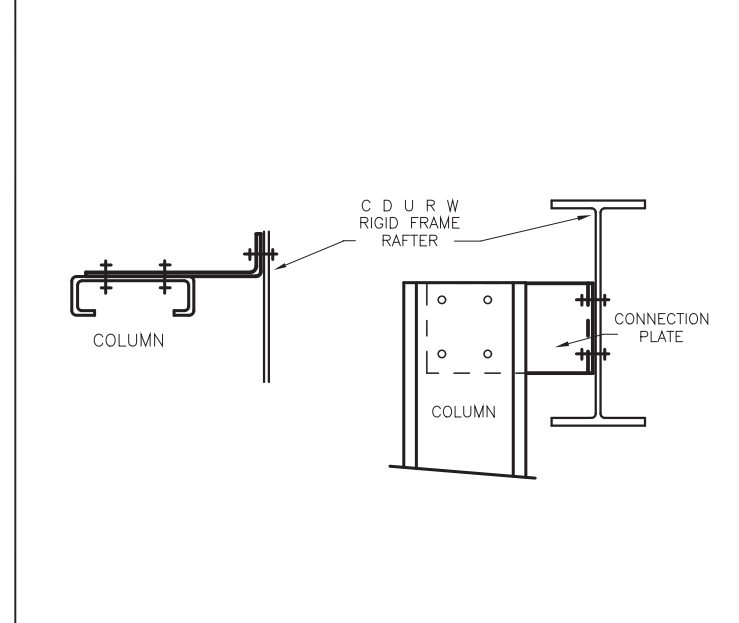

DETAIL L97 JAMB TO RIGID FRAME RAFTER

DRAWING STATUS

FOR APPROVAL: These drawings, being for approval, are by definition not final and are for conceptual representation only. Their purpose is to confirm the proper interpretation of the project documents. Only drawings issued "For Erector Installation" can be considered complete.

FOR CONSTRUCTION PERMIT: These drawings, being for permit, are by definition not final. Only drawings issued "For Erector Installation" can be considered complete.

FOR ERECTOR INSTALLATION: Final drawings for construction.

WHIRLWIND STEEL BUILDINGS

P.O. BOX 75280 HOUSTON, TX 77234
PH: 800-324-9992 FAX: 832-553-4600
© 2005 Whirlwind Steel Buildings Inc. All rights reserved.

REV	DATE	DESCRIPTION	BY	CHK	DESC:	BLDG. SIZE:
P1	05/20/2026	For Construction Permit	KLH	JRH	STANDARD DETAILS	150'-0" x 100'-8" x 26'-0"
					CUSTOMER: TUFFLI COMPANY, INC.	LOCATION: Torrance, CA 90504
					REFERENCE: 150x100-8x26	
					JOB SITE: SPANISH FORK, UT 84660	COUNTY: UTAH
					DWN: KLH	DATE: 05/07/2026
					ENG: JRH	JOB NO: 15773-39868
					MVK	DWG NO: D3
						ISSUE: P1

The Engineer whose seal and signature appear on these documents represent the Metal Building Provider, and is not the Engineer of Record for the overall project. The Engineer's responsibility is limited to material designed and manufactured by the Metal Building Provider, and excludes parts such as doors, windows, foundation design, and erection of the building.



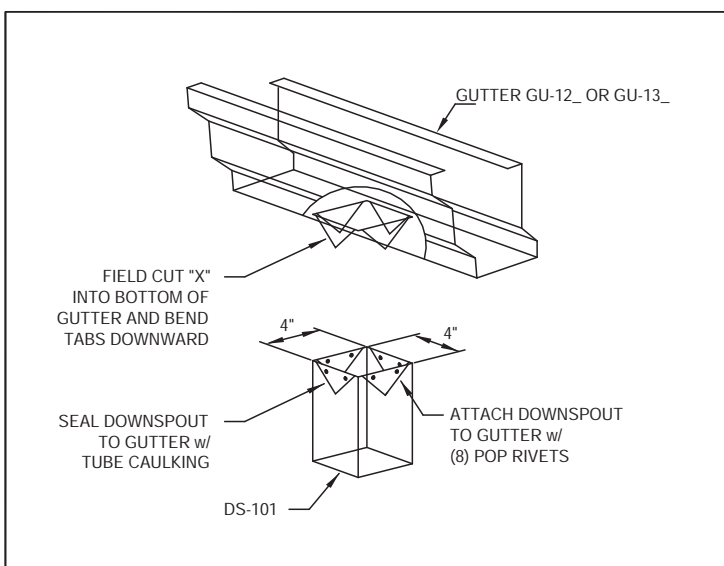

DETAIL V-A3
REV 1
DOWNSPOUT ATTACHMENT @ GUTTER

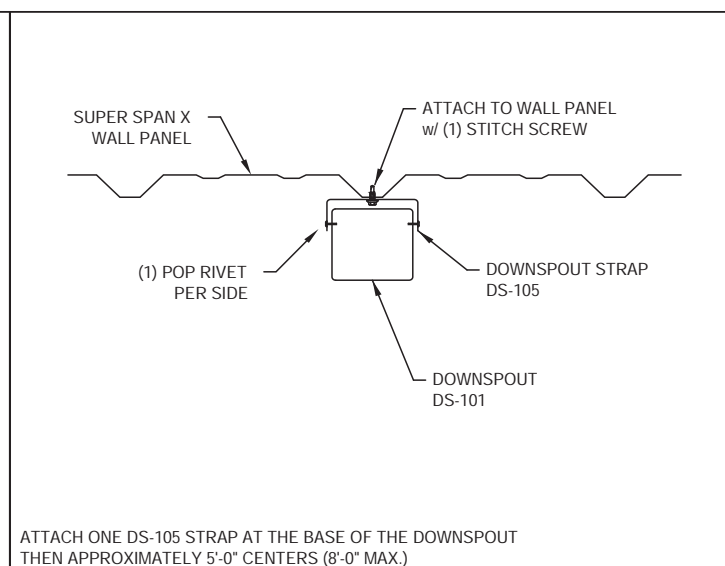

DETAIL V-A4
REV 1
DOWNSPOUT STRAP ATTACHMENT

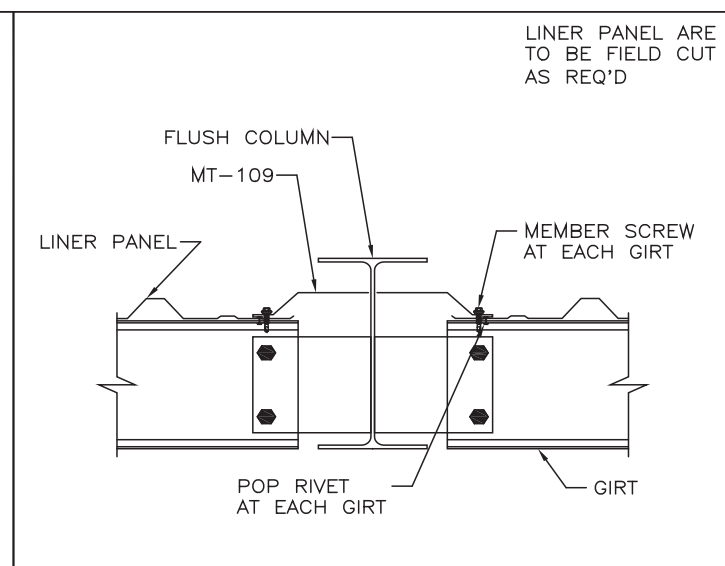

DETAIL TRIM_52
REV 1
LINER PANEL FLUSH COL INSTALLATION SUPER SPAN X

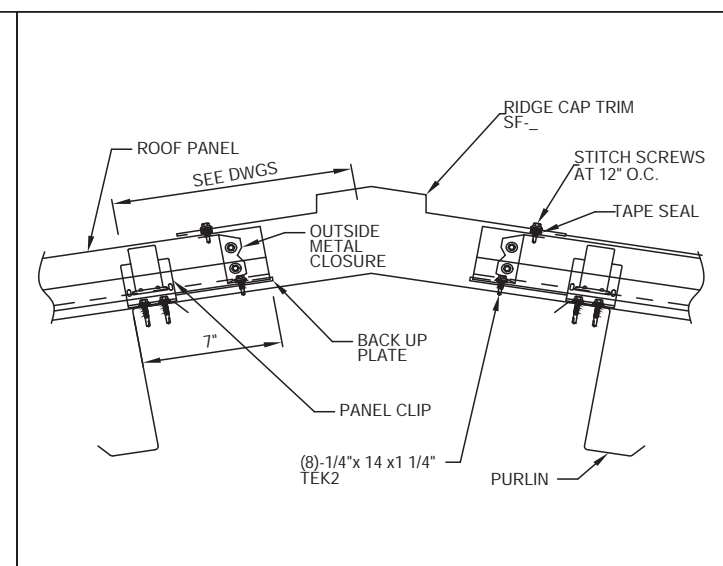

DETAIL F-Y1
REV 1
RIDGE CAP INSTALLATION (SUPER SEAM II AND PLUS)

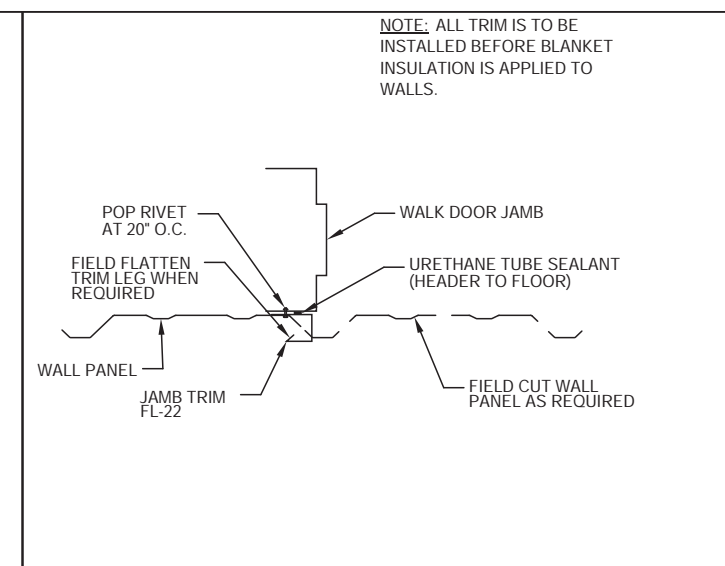

DETAIL L-A11
REV 1
WALK DOOR STD JAMB TRIM (SUPER SPAN X)

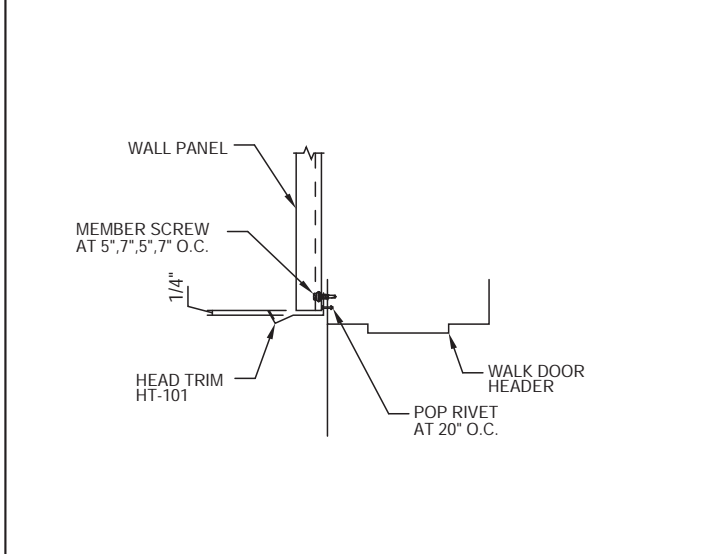

DETAIL L-A12
REV 1
WALK DOOR STD HEAD TRIM (SUPER SPAN X)

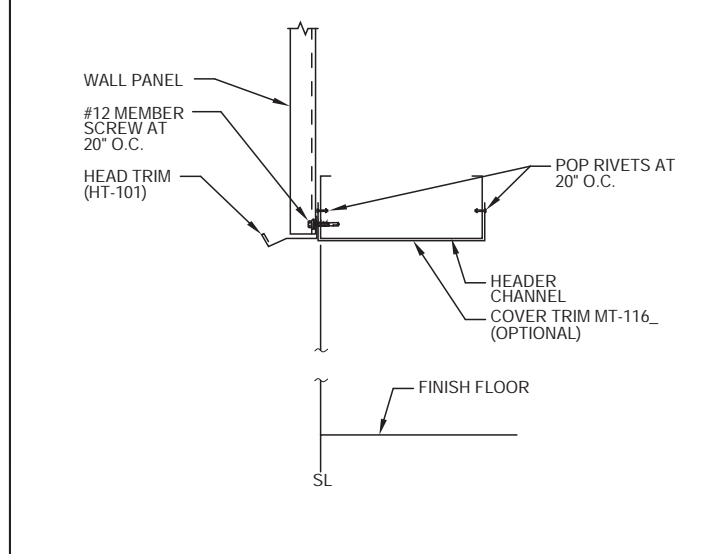

DETAIL L-D17
REV 1
HEAD TRIM DETAIL (SUPER SPAN X)

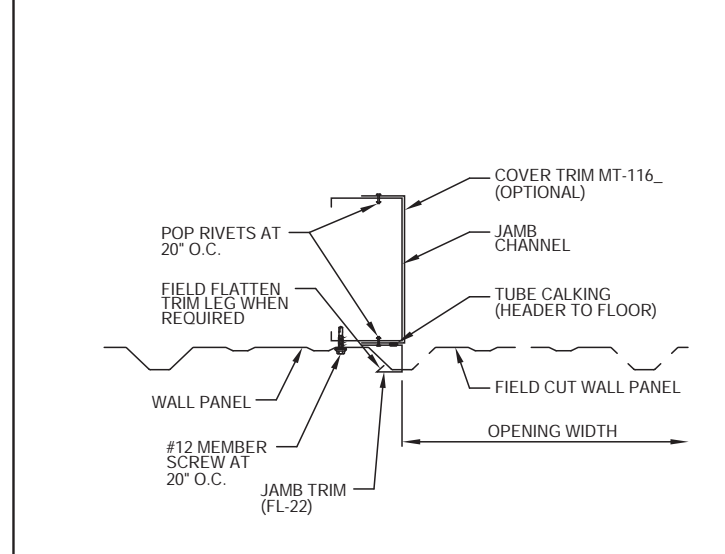

DETAIL L-D18
REV 1
JAMB TRIM DETAIL (SUPER SPAN X)

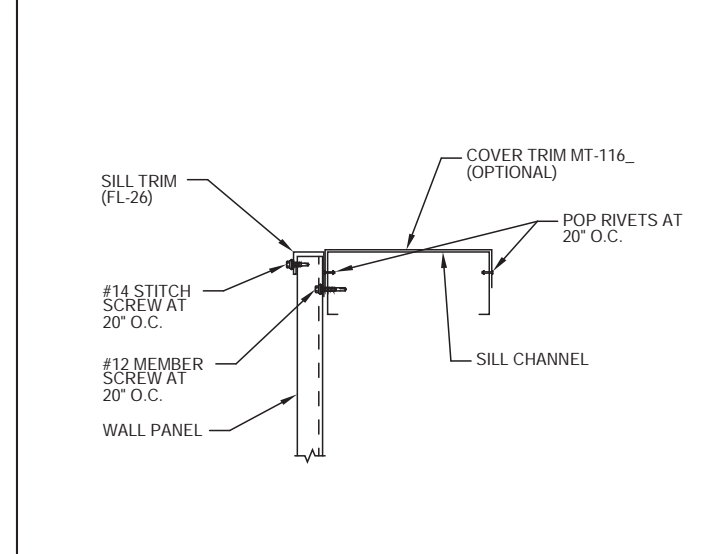

DETAIL L-D19
REV 1
SILL TRIM DETAIL (SUPER SPAN X)

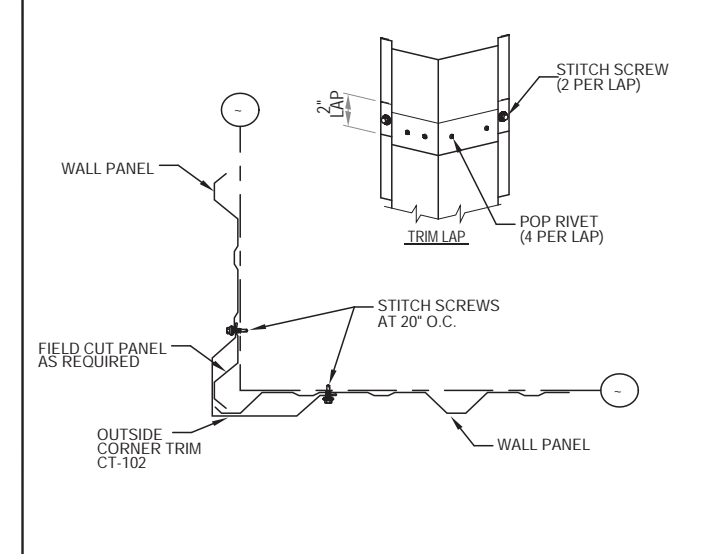

DETAIL L-C4
REV 1
CORNER TRIM INSTALLATION (SUPER SPAN X)

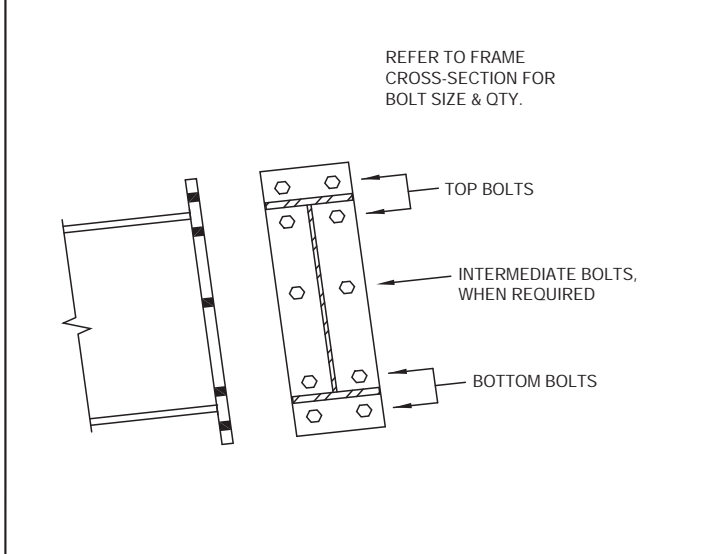

DETAIL B-A15
REV 1
BOLTED END PLATE RAFTER SPLICE

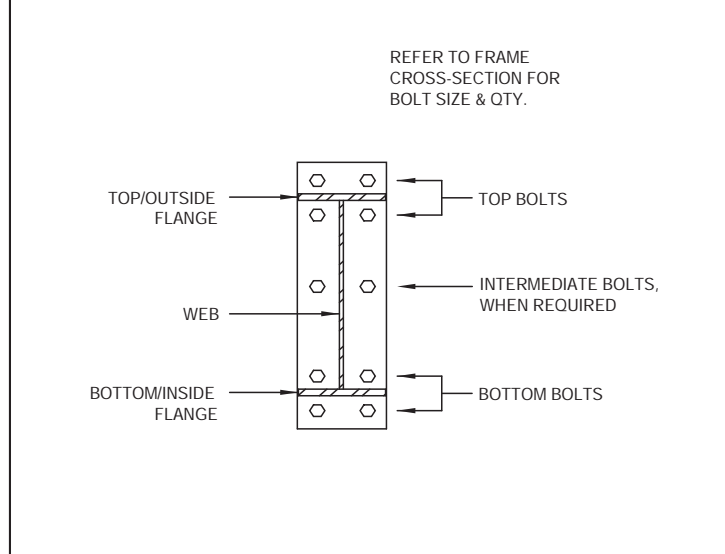

DETAIL B-A12
REV 1
BOLTS FOR RAFTER TO COLUMN CONNECTION

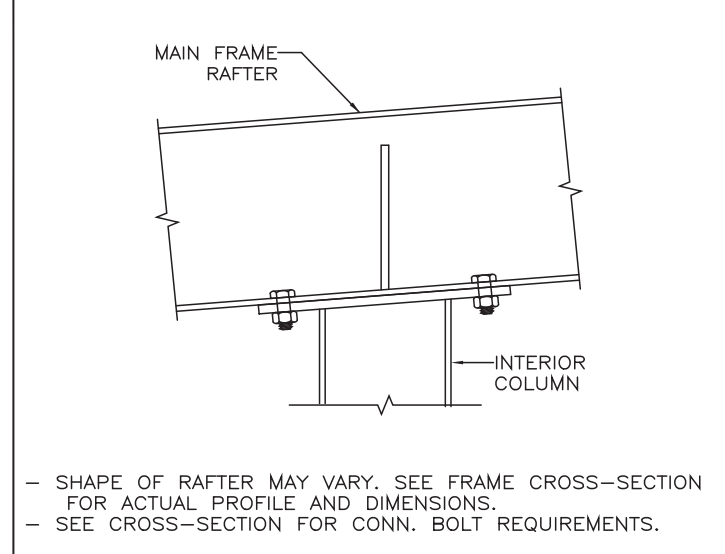

DETAIL V3
REV 1
INTERIOR COLUMN TO RAFTER CONN.

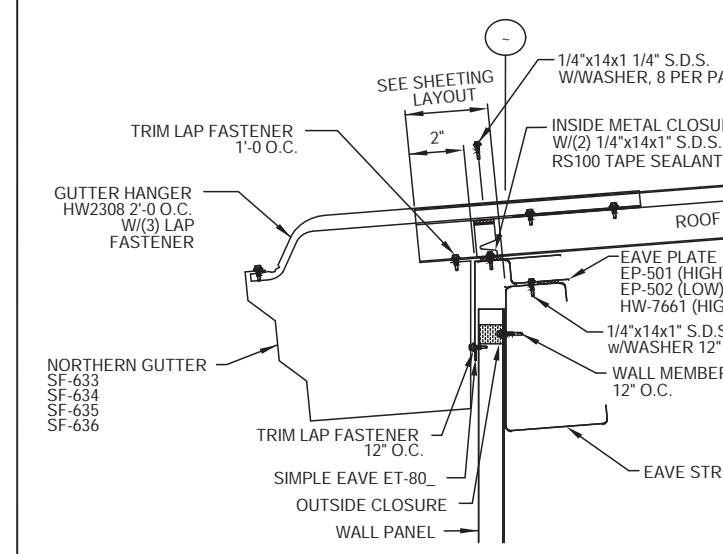

DETAIL F-K3
REV 1
EAVE GUTTER, NORTHERN AT SHEETED WALL, WITH SS-II & SS-PLUS (SW NORTHERN STYLE)

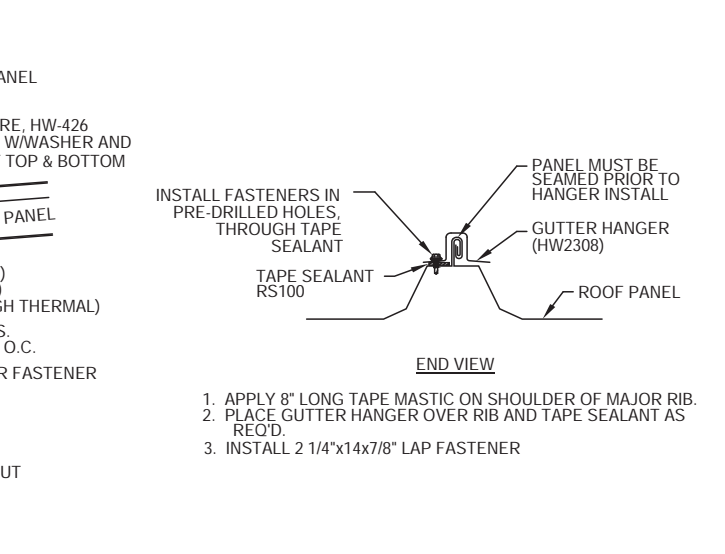

DETAIL F-L1
REV 1
SUPER SEAM II & SUPER SEAM PLUS (SW NORTHERN STYLE)

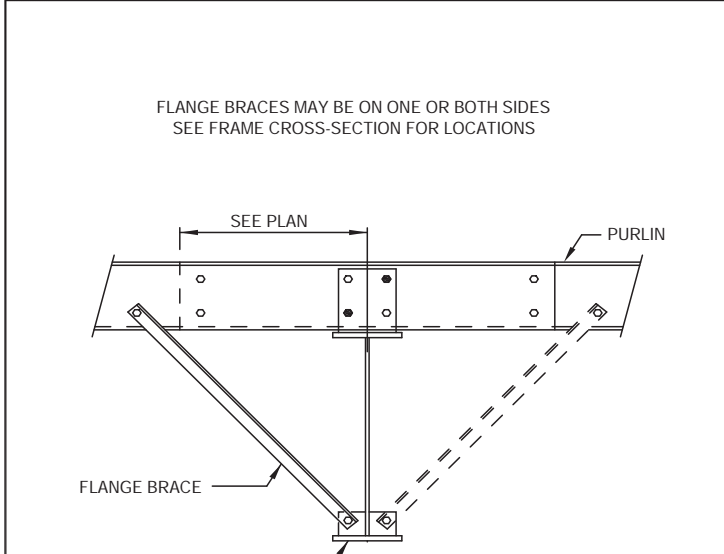

DETAIL B-E1
REV 1
ROOF PURLIN TO INTERIOR FRAME RAFTER

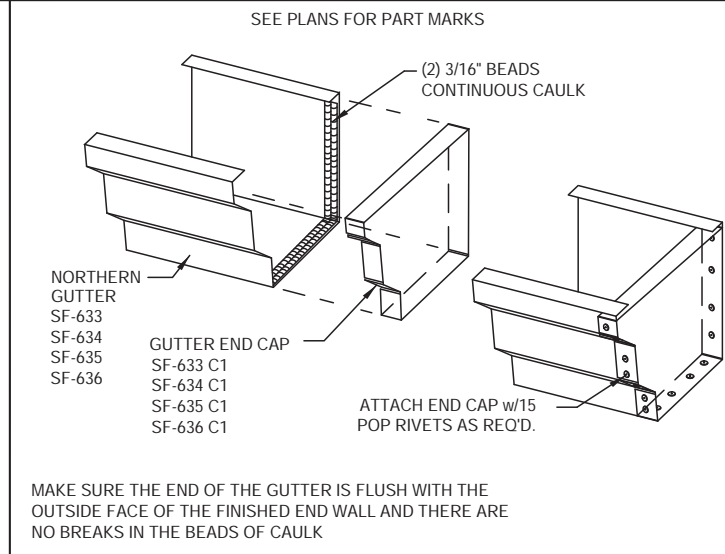

DETAIL V-A7
REV 1
NORTHERN SW GUTTER END CAP ATTACHMENT

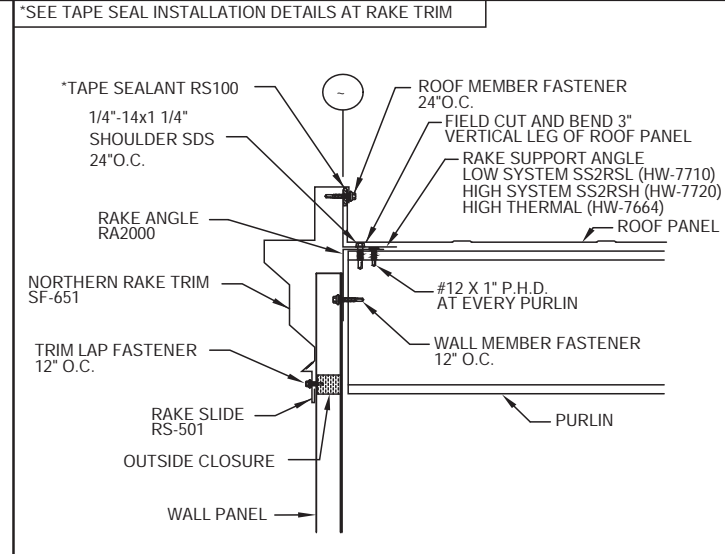

DETAIL F-U3
REV 1
RAKE, NORTHERN AT SHEETED WALL SHEETED, OFF MODULE, SS-II & PLUS (SW NORTHERN STYLE)

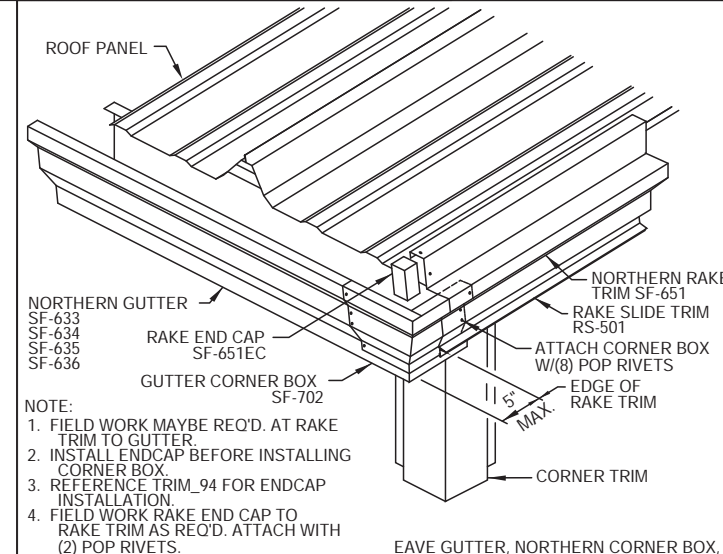

DETAIL F-L1
REV 1
SUPER SEAM II & SUPER SEAM PLUS (SW NORTHERN STYLE)

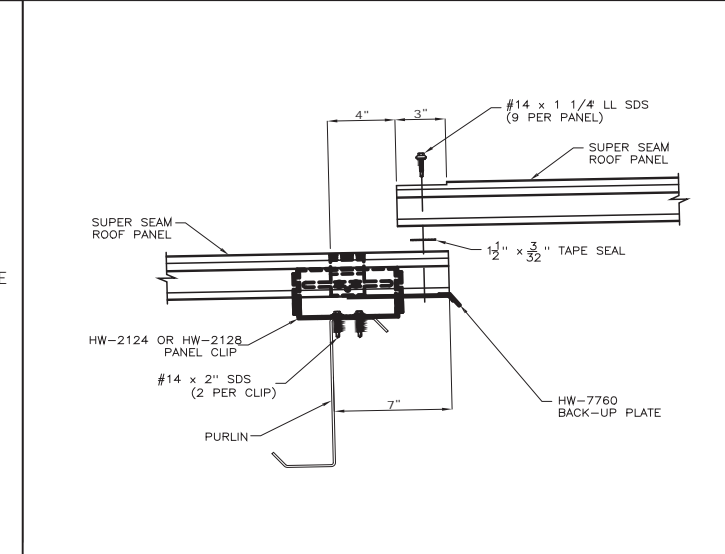

DETAIL CAMO3
REV 1
SUPER SEAM PLUS ROOF PANEL LAP (HIGH SYSTEM)

FLANGE BRACES MAY BE ON ONE OR BOTH SIDES SEE FRAME CROSS-SECTION FOR LOCATIONS

SEE PLAN

PURLIN

FLANGE BRACE

RAFTER

● INDICATES ADDL BOLTS REQUIRED AT STRUT PURLINS

A STRUT MEMBER IS A PURLIN LOCATED AT THE BRACE POINTS

BOLT REQUIREMENTS

"ALL BOLTS ARE 1/2" x 1 1/4" A307 (UNO)"

(6) BOLTS ARE REQUIRED AT STANDARD LAPS
(8) BOLTS ARE REQUIRED AT STRUT MEMBERS
(2) BOLTS ARE REQUIRED AT FLANGE BRACES

SEE PLANS FOR EXCEPTIONS TO SIZE & QTY OF BOLTS.

DETAIL B-E1
REV 1
ROOF PURLIN TO INTERIOR FRAME RAFTER

DRAWING STATUS

FOR APPROVAL: These drawings, being for approval, are by definition not final and are for conceptual representation only. Their purpose is to confirm the proper interpretation of the project documents. Only drawings issued "For Erector Installation" can be considered complete.

FOR CONSTRUCTION PERMIT: These drawings, being for permit, are by definition not final. Only drawings issued "For Erector Installation" can be considered complete.

FOR ERECTOR INSTALLATION: Final drawings for construction.

WHIRLWIND STEEL BUILDINGS

P.O. BOX 75280
HOUSTON, TX 77234

PH: 800-324-9992
FAX: 832-553-4600

© 2005 Whirlwind Steel Buildings Inc.
All rights reserved

REV	DATE	DESCRIPTION	BY	CHK	DESC	BLDG. SIZE
P1	05/20/2026	For Construction Permit	KLH	JRH	STANDARD DETAILS	150'-0" x 100'-8" x 26'-0"
					CUSTOMER:	LOCATION:
					TUFFLI COMPANY, INC.	Torrance, CA 90504
					REFERENCE:	
					150x100-8x26	
					JOB SITE:	COUNTY:
					SPANISH FORK, UT 84660	UTAH
					DWN:	DWG NO:
					CHK: KLH	15773-39868
					DATE:	ISSUE:
					05/07/2026	P1



The Engineer whose seal and signature appear on these documents represent the Metal Building Provider, and is not the Engineer of Record for the overall project. The Engineer's responsibility is limited to material designed and manufactured by the Metal Building Provider, and excludes parts such as doors, windows, foundation design, and erection of the building.